

SLA V636 'fant' (1/137)

| | | | | | | | | | | | | | |
|------|-------------------------------|------|--------------------------------|------|-------------------------------|------|---------------------------------|------|------------------------------|------|-----------------------------|------|------------------------------------|
| T001 | pûəb, pûršt | T066 | pûəb | T130 | fənt | T196 | fənt | T261 | fənt | T327 | p'ëp | T393 | dëčku |
| T002 | pûəb, pûršt | T067 | pûoḃ; fənt, pûoḃ | T131 | fənt | T197 | fənt | T262 | fənt; pùoḃ, fənt | T328 | upjēp | T394 | dëčkú |
| T003 | pûəb | T068 | pû"b | T132 | fənt | T198 | fənt | T263 | pûoḃ, fantičək, [mâ] fənt[a] | T329 | piēp | T395 | 'dëčku |
| T004 | pûəḃ | T069 | p"ôb, p"ôbč | T133 | fənt; fənt; fənt | T199 | fənt | T264 | fənt; fənt | T330 | / | T396 | dëčku |
| T005 | pûəb | T070 | pûəb | T134 | fənt | T200 | fənt, pôba | T265 | fənt, pûoḃ | T331 | piēp | T397 | 'p"o:jp |
| T006 | pûəḃ | T071 | puôb; puəb | T135 | fənt, mûlc, bûbəc | T201 | fənt | T266 | fənt, pûoḃ, pûoba | T332 | piēp | T398 | pôjēp, poiḃār |
| T007 | pûəḃ | T072 | púəb | T136 | fənt; 'fə:nt | T202 | fənt; fənt, fənt, šocəl; 'fənt, | T267 | pûoḃ, fənt; pûoḃ | T333 | pēp | T399 | pôjēp |
| T008 | pûəf | T073 | puôḃ | T137 | fənt, špôso; fənt | T203 | fənt | T268 | fənt | T334 | fənt, piēp, pāip, pobār | T400 | pôjēb |
| T009 | pôf, fənt; pôf | T074 | pùoḃ, murò:s | T138 | fənt, mûlo | T204 | fənt | T269 | fənt | T335 | piēp | T401 | 'pojēp |
| T010 | /; pù:əbəč | T075 | pûoḃ | T139 | fənt | T205 | fənt | T270 | fənt | T336 | piēp | T402 | 'po:jēp |
| T011 | pûəḃ | T076 | pûoḃ, pûoḃč; pûāp | T140 | fənt | T206 | /; fənt | T271 | fənt | T337 | pāip | T403 | pôjāp |
| T012 | pûəb; pûəb | T077 | pûoḃ | T141 | fənt | T207 | fənt | T272 | 'fənt | T338 | piēp | T404 | pôjēp, [njēn] stāre; 'pojēp; |
| T013 | pû"b | T078 | pûoḃ, morô:s | T142 | fənt | T208 | fənt | T273 | fənt | T339 | pāip | T405 | 'po:jēp; 'p"o:jēp, ['hē:n] s'ta:rē |
| T014 | pù:əb | T079 | pûoḃ, murô:s | T143 | fənt | T209 | fənt | T274 | fənt, puôba, puôb | T340 | pûba | T406 | 'po:jēp, pa'da:š |
| T015 | pûb, pûršt | T080 | pùoḃ, morò:s | T144 | fənt | T210 | fənt | T275 | fə:nt, pùoḃ, pùoḃa; pùoḃ | T341 | pu'āp | T407 | – |
| T016 | pûb | T081 | pûoḃ, murô:s | T145 | fənt | T211 | fənt; fənt | T276 | fənt, pù:p | T342 | pūep | T408 | 'dē:čkec, 'dē:čko |
| T017 | pûəb | T082 | 'pu:əp | T146 | fənt | T212 | fənt | T277 | fə:nt | T343 | pūep | T409 | 'pu:ba |
| T018 | pûəb | T083 | pûoḃ, l'ûbi | T147 | fənt | T213 | 'fant | T278 | 'fant, 'puoḃ | T344 | puēp | T410 | 'pu:ba, 'pu:bā |
| T019 | pûb | T084 | pûoḃ | T148 | fənt; fənt; 'fənt | T214 | fənt | T279 | fənt | T345 | pāp; pûba, šoc | T411 | 'fant, 'fantek |
| T020 | /; pù:əb, f'rà:jnd | T085 | puôp | T149 | fənt; fənt | T215 | fənt | T280 | 'fant | T346 | dëčko, šoc , fənt | T412 | 'fant |
| T021 | / | T086 | pûoḃ | T150 | fənt | T216 | fənt | T281 | fənt | T347 | pûp; pûba | T413 | 'fant, 'p"o:p |
| T022 | pùəb | T087 | 'pu:əp | T151 | fənt | T217 | fənt, šocəl | T282 | fənt; 'fant, 'di:nar | T348 | 'pu:p | | |
| T023 | pùəḃ | T088 | fənt | T152 | fənt | T218 | fənt | T283 | 'fant, 'di:nar | T349 | 'pu:ba, 'pu:biček | | |
| T024 | pûəb | T089 | puôp | T153 | fənt | T219 | fənt | T284 | fənt | T350 | pôp | | |
| T025 | pùəb | T090 | pùoḃ; pùoḃ; pûoḃ | T154 | fənt, fənt | T220 | fənt | T285 | fənt | T351 | fənt | | |
| T026 | pû"b | T091 | pûoḃ, fənt | T155 | fənt; 'fo:nt; fənt | T221 | fənt | T286 | fənt | T352 | piēp | | |
| T027 | pûəb | T092 | pûoḃ, fənt, mulājc | T156 | 'mu:ləc, f'ra:jar | T222 | fənt | T287 | fənt | T353 | upjēp | | |
| T028 | pûəb | T093 | pûoḃ | T157 | fənt | T223 | fənt | T288 | / | T354 | piēp | | |
| T029 | pô:b | T094 | pûoḃ | T158 | p"ôb, fənt; 'p"o:f | T224 | fənt | T289 | fənt | T355 | 'piēp | | |
| T030 | pô:p, puô:p, 'fant | T095 | pû"p | T159 | pôp; 'fo:nt | T225 | fənt | T290 | dëčko, fənt | T356 | piēp, piēbič | | |
| T031 | pô:b | T096 | fənt | T160 | pôp, fənt | T226 | pûoḃ, fənt | T291 | fənt; fənt | T357 | piēp | | |
| T032 | pûəf | T097 | fənt; fənt; fənt, l'ûbi; fənt, | T161 | fənt, p"ôf; pûf, pûoḃ, pûoḃ | T227 | fənt | T292 | fənt | T358 | piēp | | |
| T033 | pûəf; pûəf; pù:əf, fró:ınt | | l'ûbi; 'fa:nt, 'fənt | T162 | pûb | T228 | fənt | T293 | fənt | T359 | pûbec; piēp | | |
| T034 | pûəbəč, púəp, krijà:teu | T098 | fənt | T163 | pû"p | T229 | fənt | T294 | fənt | T360 | 'pu:əp | | |
| T035 | pûəp, pəjã:təl; pûəp | T099 | fənt, fənt | T164 | fənt | T230 | fənt; fənt | T295 | fənt | T361 | 'pu:bec, p'je:p | | |
| T036 | pûəp | T100 | fənt, l'ûbi | T165 | pûp' | T231 | fənt, pûoḃa | T296 | fənt | T362 | pû"p | | |
| T037 | pûəp | T101 | fənt | T166 | fənt, pûp; fənt; 'pu:p, 'fant | T232 | fənt; fənt | T297 | pûəp | T363 | pôjēp | | |
| T038 | pû"p | T102 | fənt; fənt; 'fənt | T167 | 'fant | T233 | fənt | T298 | 'puoḃ | T364 | 'pu:blec | | |
| T039 | pû"p | T103 | fənt | T168 | pûp | T234 | fənt | T299 | / | T365 | po'ba:r | | |
| T040 | pûəp | T104 | fənt | T169 | fənt; pûp, fənt; fənt; fənt | T235 | fənt | T300 | pûoḃ | T366 | pobār, pōjēp | | |
| T041 | pûoḃ | T105 | fənt, l'ûbē | T170 | fənt, pûoḃ; fənt | T236 | fənt; 'fant | T301 | fənt, pû"p | T367 | 'čex | | |
| T042 | pûoḃ | T106 | fənti | T171 | fənt, p"ôp | T237 | fənt | T302 | fənt | T368 | paibār | | |
| T043 | pôp; pôp | T107 | fənt, mûlc | T172 | fənt | T238 | fənt | T303 | pû"p | T369 | pe'ba:r, 'puba, 'publec | | |
| T044 | pûəp | T108 | fənt | T173 | fənt | T239 | fənt, fəntək, pûoḃ | T304 | fənt; 'puoḃ | T370 | čëx; čëx, čëxāk; pëbār, čëx | | |
| T045 | pûəp | T109 | fənt; fənt; fənt | T174 | fənt | T240 | fənt | T305 | fənt, p"oḃ | T371 | 'čäx, 'dëčko | | |
| T046 | pûəp | T110 | fənt, mûlo | T175 | fənt | T241 | fənt | T306 | fənt | T372 | čëx; dëčko, dëčko | | |
| T047 | pjāp | T111 | fənt | T176 | fənt | T242 | fənt | T307 | 'p"o:ba, 'fa:nt | T373 | čëx, pëbôr | | |
| T048 | piēp | T112 | fənt; 'fənt | T177 | fənt | T243 | fənt | T308 | 'fa:nt, 'p"o:p, 'p"o:ba | T374 | čëx, dëčko; 'čäx | | |
| T049 | p"o'ba:r; po'bo:r, 'pu:əp, | T113 | 'fa:nt | T178 | fənt | T244 | fənt; fənt | T309 | 'p"o:p | T375 | čëx | | |
| | 'pu:əba | T114 | 'fo:nt | T179 | pò:b, pò:boyc, 'fant | T245 | fənt | T310 | pûb | T376 | čëx, pûba | | |
| T050 | pû"p; 'pu:əp | T115 | fənt, marûžo | T180 | fənt | T246 | fənt | T311 | pôp; p"oḃ | T377 | čëh, dëčko | | |
| T051 | pûoḃ | T116 | fənt, marôžo | T181 | fənt; 'fant | T247 | fənt; fənt; fənt | T312 | pôp; p"oḃ | T378 | 'pubec, 'puba | | |
| T052 | pûəp | T117 | mûlo, marûžu; fənt | T182 | 'fant, fan'tinuc, p"o:buc | T248 | fənt | T313 | 'p"o:p | T379 | / | | |
| T053 | pû"p | T118 | fənt, marûžuo; mæruəžo, | T183 | fənt | T249 | fənt | T314 | 'p"o:p, 'p"o:ba | T380 | 'čä:x, 'dē:čko | | |
| T054 | pû"p (pû"b), pûbəc, pûob | | fənt | T184 | fənt | T250 | fənt | T315 | puôp | T381 | čëx, dëčko; 'čä:x, 'dē:čko | | |
| T055 | pû"p | T119 | fənt, marûžuo | T185 | fənt | T251 | fənt | T316 | pôp; p"oḃ; pûoḃ | T382 | dëčko, čëh | | |
| T056 | mlāde, junāk; mlāde | T120 | marûožo, mûlo, bûbəc | T186 | fənt | T252 | /; 'fant | T317 | fənt; fənt; 'fant | T383 | 'pu:bac | | |
| T057 | sĭn; junĕk, sĭn | T121 | fənt, marôžó | T187 | fənt; fənt; fənt; fənt | T253 | fənt | T318 | p"oḃ | T384 | 'pu:bac | | |
| T058 | sĭn, junĕk, junāk; ĭunāk, sĭn | T122 | fənt | T188 | pôb; 'fənt, 'p"o:ba | T254 | fənt | T319 | pôp | T385 | 'fənt, 'pu:ba | | |
| T059 | mlôda, sĭn, junôk; mlāda | T123 | fənt | T189 | pôb, fənt | T255 | fənt | T320 | pû"p | T386 | pûba, dëčko; pûba | | |
| T060 | si:n, te mlā:di | T124 | fənt | T190 | fənt | T256 | fənt | T321 | pôp, fənt | T387 | 'pojēp | | |
| T061 | sĭn | T125 | fənt | T191 | fənt; fənt, p"oḃ, fənt | T257 | fənt | T322 | pôp | T388 | pôjēp, dëčkô; dëčko | | |
| T062 | sĭn | T126 | fənt | T192 | fənt; fənt | T258 | pûoba, pûoḃ, fənt | T323 | p"oḃ | T389 | pôjāp | | |
| T063 | si:n, fà:ntiç | T127 | fənt, marôžu | T193 | fənt, p"oḃ; / | T259 | fənt | T324 | piēp | T390 | dëčko, šoc | | |
| T064 | p"ôb | T128 | fənt | T194 | fənt | T260 | fənt | T325 | fənt, piēp | T391 | dëčko | | |
| T065 | pû"p | T129 | fənt; fənt | T195 | fənt | | | T326 | piēp; p'je:p | T392 | dëčkú; dëčku; 'dëčku | | |

Vprašanje: **fant**
 Številka vprašanja: SLA V636
 Karta in komentar: 1/137
 Avtorica: Tjaša Jakop

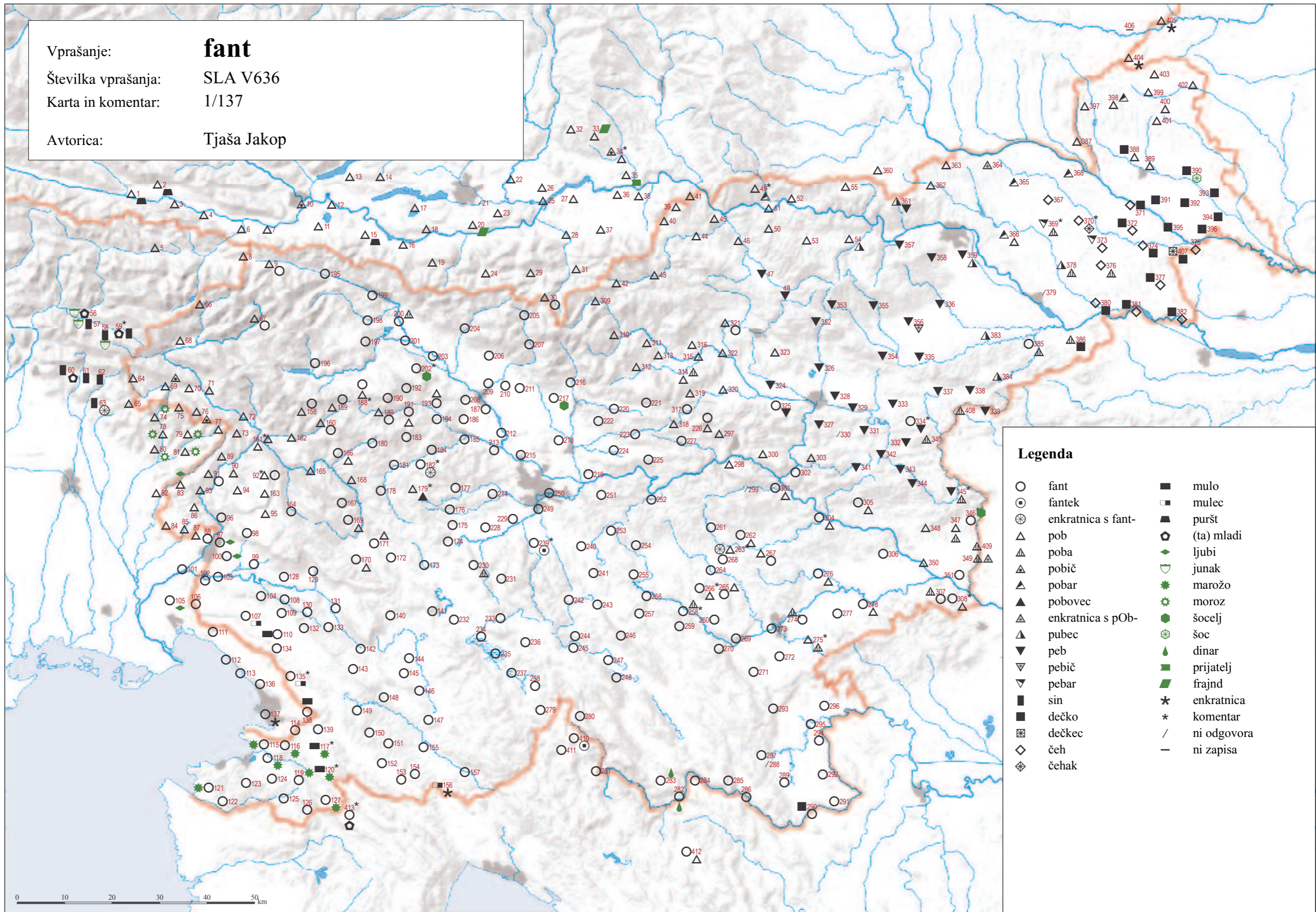

Legenda

- | | |
|-------------------------|---------------|
| ○ fant | ■ mulo |
| ⊙ fantek | □ mulec |
| ⊗ enkratnica s fant-pob | ▲ puršt |
| △ pob | ⬢ (ta) mladi |
| ▲ poba | ◆ ljubi |
| ▲ pobič | ⬢ junak |
| ▲ pobar | ⊗ marožo |
| ▲ pobovec | ⊗ moroz |
| ▲ enkratnica s pOb- | ⬢ šocelj |
| ▲ pubec | ⬢ šoc |
| ▼ peb | ◆ dinar |
| ▼ pebič | ■ prijatelj |
| ▼ pebar | ■ frajnd |
| ■ sin | ★ enkratnica |
| ■ dečko | * komentar |
| ⊗ deček | / ni odgovora |
| ◇ čeh | — ni zapisa |
| ⊗ čehak | |

© Geografski inštitut Antona Melika ZRC SAZU, Inštitut za slovenski jezik Frana Ramovša ZRC SAZU in Inštitut za antropološke in prostorske študije, 2011

Vir kartografske podlage: pregledne karte Geodetskega zavoda RS, Geodetske uprave RS, Geodetskega inštituta Slovenije

SLA V637 'dekle' (1/138)

| | | | | | | | | | | | | | |
|------|--|------|-----------------------------------|------|--|------|------------------------------|------|-----------------------------|------|-------------------------------|------|-----------------------------|
| T001 | děčyã | T064 | čačà | T126 | púnca | T188 | púnca; 'çé:çəle; 'pu:nca | T252 | /; pù:nca | T318 | púnca | T382 | děklĕ, pùca, dĕklĭna |
| T002 | dĕčyã | T065 | čĕčà | T127 | púnca, marôža | T189 | púnca | T253 | dəklĕ, pəncĕ, dəkəlĕ, púnca | T319 | dĕkle | T383 | 'dĕkla, dāk'li:na, 'fə:rkla |
| T003 | dĕčyã | T066 | čĕčà | T128 | púnca | T190 | dĕklĕ | T254 | púnca, djklĕ | T320 | dĕkle | T384 | dāk'li:na |
| T004 | dĕčyã | T067 | čĕčà; čĕčà | T129 | púnca; púnca | T191 | púnca; púnca | T255 | dəklĕ, púnca | T321 | dĕkle, pŕazre, pŕzika | T385 | dek'li:na |
| T005 | dĕčwà | T068 | čĕčà | T130 | púnca | T192 | púnca; púnca | T256 | deklĕ, púnca | T322 | dĕkle | T386 | dĕklinã; dĕklĭna |
| T006 | dĕčĭa | T069 | šćica, čĕčà | T131 | púnca | T193 | púnca; / | T257 | púnca | T323 | dĕkle | T387 | 'dĕkla |
| T007 | dĕčyã | T070 | púnca, čəčà | T132 | púnca | T194 | púnca | T258 | púnca, dəklĕ | T324 | dĕkle | T388 | dĭklĭnã; dĕklã, dĭklĭnã |
| T008 | dĕčyã | T071 | čəčà, diĕte, čəčicà, diĕtce; čəčà | T133 | púnca; púnca; púnca | T195 | dĕkəlĕ, dĕkəlĕ | T259 | púnca | T325 | púnca, pãzre | T389 | dĕkla |
| T009 | dĕčyã; dĕčyã | T072 | čĕčà | T134 | púnca | T196 | dəklĕ | T260 | dəklĕ | T326 | dĕkle, puŕzre; d'je:kle | T390 | dĕkla, šŕca |
| T010 | /; dĕ:čyã | T073 | čĕčà | T135 | púnca, mŭla | T197 | dəklĕ, púnca | T261 | púnca | T327 | dĕkle | T391 | dĭklĭna |
| T011 | daklĕ | T074 | čĕčà | T136 | pŭpa; 'pu:pa | T198 | dəklĕ | T262 | pŕnca, dəkliĕ; pŭ:nca | T328 | dĕkle | T392 | dĕkla; dĕkla; 'dĕkla |
| T012 | daklĕ; daklĕ | T075 | čĕčà | T137 | pŭpa, pŭpka; mŭla | T199 | púnca | T263 | púnca, dəklĕ | T329 | dĕkle | T393 | dĕkla |
| T013 | daklĕ | T076 | čĕčà | T138 | pŭpa, mŭla | T200 | púnca, dəkəlĕ | T264 | púnca; púnca | T330 | / | T394 | dĕkla |
| T014 | dĕ:čwa | T077 | čĕčà | T139 | pŭpa, púnca | T201 | púnca, dəklĕ | T265 | púnca | T331 | dĕkle | T395 | 'dĕkla |
| T015 | daqĭlĕ | T078 | čĕčà | T140 | púnca | T202 | dəklĕ, púnca; dəklĕ; pù:nca, | T266 | púnca | T332 | dĕkle | T396 | dĕkla |
| T016 | daqĭlĕ | T079 | čĕčà | T141 | púnca | T203 | púnca, dĕklĕ | T267 | pŭ'nca; pŭnca | T333 | dĕkle, púnca | T397 | 'dĕ:kla, dĭk'li:na |
| T017 | daqĭlĕ | T080 | čĕčà | T142 | púnca | T204 | dəklĕ | T268 | púnca | T334 | dĕkle, púnca | T398 | dĕkla, dĕklĭna, mĕšĕ, |
| T018 | daqĭlĕ | T081 | čĕčà | T143 | púnca | T205 | dĕčwa | T269 | pù:nca | T335 | dĕklĭna, dĕkle | T399 | mĕšĕce |
| T019 | dĕčyã | T082 | 'pu:pa | T144 | púnca, dăkle | T206 | dĕklĕ; dăklĕ | T270 | pù:nca | T336 | dĕklĭna | T400 | dĕklã |
| T020 | /; dĕ:čwa, frà:jndija | T083 | pŭpa, l'ŭba | T145 | púnca, dĕklĕ | T207 | dĕklĕ, dĕčwa, púnca | T271 | púnca | T337 | dĕkle | T401 | 'dĕkla, dĕk'li:na |
| T021 | / | T084 | pŭpa | T146 | dăkle, púnca | T208 | púnca; dĕklĕ, púnca; dəklĕ | T272 | pŭ:nca | T338 | dĕkle | T402 | 'dô:kla |
| T022 | dĕ:čyã | T085 | pŭpa | T147 | púnca | T209 | dĕklĕ | T273 | / | T339 | dĕkle | T403 | dĕkla |
| T023 | dĕ:čyã | T086 | pŭpa | T148 | púnca; dăkle; 'pu:nca | T210 | dəklĕ, púnca | T274 | púnca | T340 | dĕkle | T404 | dĕkla, [njãva] stãra; /; |
| T024 | dĕčyã | T087 | 'pu:pa | T149 | dĕčĭa, pŭpa, dĕkle; dĕkle, dĕčĭa, pŭpa | T211 | púnca, dəklĕ; púnca, dəklĕ | T275 | pŭ:nca; pŭ:nca | T341 | dĕkle | T405 | 'dĕ:kla; 'de:kla, ['nã:va] |
| T025 | dĕ:čyã | T088 | pŭpa | T150 | púnca | T212 | dəklĕ | T276 | pŕnca | T342 | dĕkle | T406 | s'ta:ra |
| T026 | dĕčyã | T089 | čĕčà | T151 | pŭpa | T213 | pù:nca, dek'le | T277 | pŕnca | T343 | dĕkle | T407 | 'de:ikla, pa'dã:šćina |
| T027 | dĕčyã | T090 | čĕčà | T152 | pŭpa, púnca | T214 | púnca | T278 | pŕnca | T344 | dĕkle | T408 | – |
| T028 | dĕčyã | T091 | čĕčà | T153 | pŭpa | T215 | dəklĕ | T279 | pŕnca | T345 | dŕkle, šŕca; 'dô:kle | T409 | 'pu:ca, 'pu:cka |
| T029 | dĕ:čwa | T092 | čĕčà | T154 | pŭpa | T216 | dəklĕ, púnca | T280 | 'pu:nca | T346 | šŕca, dĕklĕ | T410 | 'dĕkle, 'dĕkle |
| T030 | dĕ:čyã | T093 | čĕčà | T155 | púnca; púnca; 'pu:nca | T217 | púnca, šŕca, dəklĕ | T281 | púnca | T347 | dĕkle; dăkle | T411 | dĕklĕ:sa |
| T031 | dĕ:čyã, dĕ:čva | T094 | čĕčà | T156 | 'mu:la, 'fra:jarica | T218 | dəklĕ:, pù:nca | T282 | dĕklĕca; 'dĕkle, 'di:narca | T348 | 'dĕ:kla, 'dã:kla | T412 | 'pu:nca, 'pu:nĕka |
| T032 | dĕčyã | T095 | púnca, čĕčà | T157 | dĕkle | T219 | dəklĕ | T283 | 'dĕ:kĕlca, 'di:narca | T349 | 'dã:kĕlca, 'dã:kla | T413 | 'punca, 'dekle |
| T033 | dĕčwa; dĕčwa; dĕ:čyã, | T096 | pŭpa | T158 | căca, púnca; 'punca | T220 | púnca | T284 | dĕkle | T350 | dĕklĕ | T414 | 'de:kla, 'de:klica |
| T034 | dĕ:čwã, dĕ:čyã | T097 | l'ŭba; pŭpa; púnca, l'ŭba; | T159 | púnca, čĕčà; 'punca | T221 | dĕkle | T285 | dĕklĕca | T351 | dĕklĕ | T415 | 'pu:pa, m'lã:da |
| T035 | dĕ:čyã; dĕ:čyã | T098 | pŭpa | T160 | čĕčà | T222 | púnca | T286 | dĕklĭca | T352 | dĕkle | | |
| T036 | dĕklĕ | T099 | púnca | T161 | čĕčà, púnca, mŭla, pŭpa; čĕčà | T223 | púnca | T287 | púnca | T353 | dĕkle | | |
| T037 | dĕqlĕ | T100 | pŭpa, [tũə jɛ sũəjã] l'ŭba | T162 | čĕčà, čĕčà | T224 | dăkle | T288 | púnca, dĕkle, dĕklĕca | T354 | dĕklĭnĕ, dĕklĭna | | |
| T038 | dĕklĕ | T101 | pŭpa | T163 | čĕčà | T225 | púnca | T289 | púnca, dĕkle | T355 | dek'lona | | |
| T039 | dĕkle | T102 | pŭpa; [tũə jə sũəjã] pŭpa, | T164 | púnca, dĕkle | T226 | púnca | T290 | cŭra | T356 | dĕklĕina, dĕklĭnĕ | | |
| T040 | dĕkle, dĕklĕ, dĕklĭč | T103 | pŭpa; 'pu:pa | T165 | dĕklĕ, dĕklĕce | T227 | púnca | T291 | cŭra; cŭra | T357 | dĕklĭna | | |
| T041 | dĕkle | T104 | púnca, púnca, dĕkle | T166 | púnca, dĕkle; dĕkle, 'dekle | T228 | púnca, dəklĕ | T292 | púnca | T358 | dĕklĭna | | |
| T042 | dĕčyã | T105 | pŭpa, púnca, dĕkle | T167 | 'punca | T229 | dĕklĕ; dĕklĕ | T293 | púnca | T359 | dĕklĭna; dĕklĭna | | |
| T043 | dĕčĭa, dĕčwa; dĕčyã | T106 | pŭpa, [nĕyŕva] l'ŭba | T168 | dĕkle | T230 | dəklĕ, púnca | T294 | dĕkle | T360 | dek'li:jna | | |
| T044 | dĕkle | T107 | pŭpa | T169 | púnca, zĭãla; púnca, dĕkle; | T231 | púnca; dəklĕ | T295 | dĕkle | T361 | dek'li:jna | | |
| T045 | dĕčyã | T108 | púnca, mŭla | T170 | púnca, zĭãla; púnca, dĕkle | T232 | púnca | T296 | púnca | T362 | dĕklĭna | | |
| T046 | dĕkle, púnca | T109 | púnca | T171 | /; dĕklĕ, púnca | T233 | púnca | T297 | 'pu:nca | T363 | dĕklĭna | | |
| T047 | dĕkle | T110 | púnca; púnca; púnca | T172 | púnca, dĕklĕ | T234 | dĕklĕ; dăklĕ; dăklĕ; dăklĕ; | T298 | pŭ:nca | T364 | dek'li:na | | |
| T048 | dĕkle | T111 | púnca, mŭla | T173 | púnca | T235 | dăklĕ, púnca | T299 | / | T365 | dĭk'li:na | | |
| T049 | 'pu:ža; 'pu:ža, dek'li:na | T112 | púnca, pŭza | T174 | dĕklĕ | T236 | púnca; pŭ:nca | T300 | dĕklĕ | T366 | dĕklĭna | | |
| T050 | dĕkle; 'de:kla | T113 | pŭpã; 'pypã | T175 | púnca | T237 | púnca, dĕklĕ | T301 | púnca | T367 | dĭk'li:na | | |
| T051 | pŭŕza, dĕkle | T114 | 'py:pa | T176 | pŭ:nca, dĕklĕ | T238 | dəklĕ | T302 | púnca, dĕkliĕte | T368 | dĭklĭna | | |
| T052 | dĕ'kle, pŭža | T115 | pŭpa, marŭŕza | T177 | púnca, dĕklĕ | T239 | púnca, pŭnĕka, dăklĕ | T303 | dĕklĕ | T369 | dĕklĭna | | |
| T053 | pŭža | T116 | pŭpa, marŭŕza | T178 | dĕkle | T240 | púnca | T304 | púnca; 'pu:nca | T370 | pŭca, dĭklĭna; pŭca, dĕklĭna; | | |
| T054 | pŭža | T117 | mŭla, marŭŕza; púnca, pŭpa | T179 | 'dekle, 'punca | T241 | dĭklĕ, púnca | T305 | dĕklĕ | | dĭklĭna, pŭca | | |
| T055 | pŭža, dĕklĭna | T118 | dĕkle, pŭpa, marŭŕza; | T180 | púnca | T242 | púnca | T306 | púnca | T371 | 'puca, dĭk'li:na | | |
| T056 | št'ŭ, [tu mĕ] lŕpa; [mã] lŕpã, | T119 | mãrŭŕza, pŭpa | T181 | /; 'dekle | T243 | dəklĕ, púnca | T307 | 'dĕ:kla, 'pu:nca | T372 | pŭca, dĭklĭna; dĭklĭna | | |
| T057 | xt'ŭ, [tu mĕ] lŕpa; [isa tu me] lŕpa, xt'ŭ | T120 | pŭpa, marŭŕza | T182 | 'dekle, pŭ:nca, dek'li:na | T244 | dăklĕ, púnca; púnca | T308 | 'de:klã, 'pu:nca | T373 | dĭklĭna, pŭca | | |
| T058 | xt'ŭ, lŕpa; lŕpa, xt'ŭ | T121 | pŭpa, marŭŕza | T183 | dĕklĕ | T245 | dăklĕ | T309 | 'dečĭa | T374 | dĕkle, dĭklĭna, pŭca; 'puca | | |
| T059 | št'ŭ, lŕpa; lŕpa, št'ŭ | T122 | pŭpã | T184 | dĕkle, púnca | T246 | púnca, dăklĕ | T310 | dĭčĭa | T375 | pŭca | | |
| T060 | fŭ:ja, ta mlã:da | T123 | pŭpa | T185 | púnca | T247 | púnca, dăklĕ; púnca | T311 | dĕčĭa; diĕčĭa | T376 | dĭklĭna, pŭca | | |
| T061 | šćí, [te mã] ta mlãda | T124 | pŭpa | T186 | dĕkle | T248 | púnca | T312 | dĕčĭa; diĕčĭa | T377 | dĕklĕ, dĭklĭna, dĕklĭna | | |
| T062 | xćí | T125 | pŭpa, diĕkle | T187 | púnca, dĕklĕ; dĕkle; púnca; dĕkle | T249 | dĕklĕ, púnca | T250 | dăklĕ | T313 | 'dĕ:čĭa | T378 | dĭk'li:na |
| T063 | šćí: | | | | | T251 | dăklĕ | T314 | 'dĕ:kla | T379 | dĕklĭna | | |
| | | | | | | | | T315 | dĕkle | T380 | dek'li:na | | |
| | | | | | | | | T316 | dĕklĕ; dĕklĕ; dĕkle | T381 | dĕkle; dek'li:na, 'punca, | | |
| | | | | | | | | T317 | púnca; dĕkle; 'punca | | 'pu:ca | | |

Vprašanje: **dekle**
 Številka vprašanja: SLA V637
 Karta in komentar: 1/138
 Avtorica: Tjaša Jakop

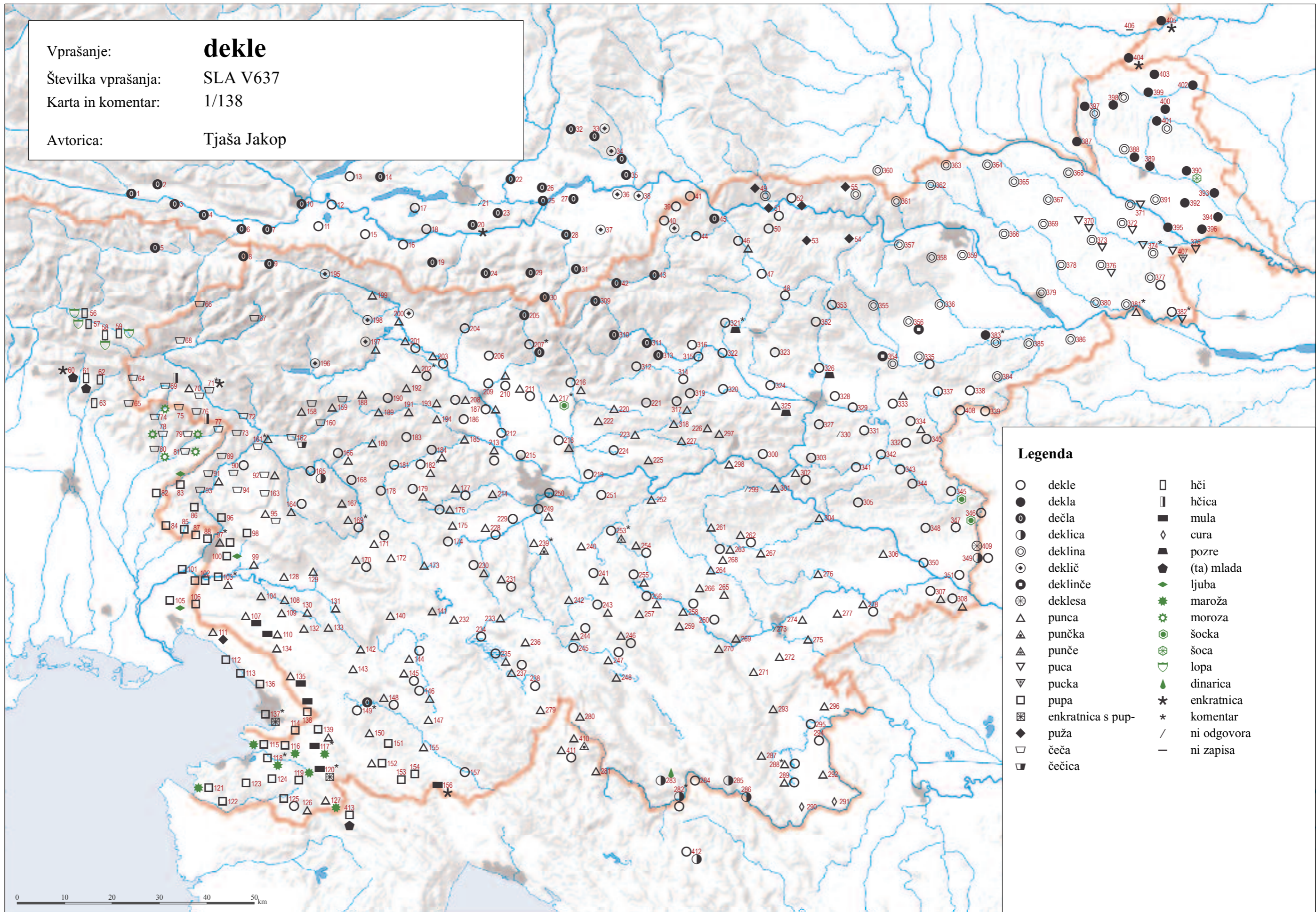

Legenda

- | | | | |
|---|-------------------|---|-------------|
| ○ | dekle | □ | hči |
| ● | dekla | ▮ | hčica |
| ◐ | dečla | ■ | mula |
| ◑ | deklica | ◇ | cura |
| ⊙ | deklina | ▲ | pozre |
| ◌ | deklič | ⬢ | (ta) mlada |
| ◐ | deklinče | ◆ | ljuba |
| ⊙ | deklesa | ✱ | maroža |
| △ | punca | ⊙ | moroz |
| ▲ | punčka | ⊙ | šocka |
| ▲ | punče | ⊙ | šoca |
| ▽ | puca | ▽ | lopa |
| ▽ | pucka | ▽ | dinarica |
| □ | pupa | ✱ | enkratnica |
| ⊙ | enkratnica s pup- | * | komentar |
| ◆ | puža | / | ni odgovora |
| ◻ | čeča | - | ni zapisa |
| ◻ | čečica | | |

SLA V640 'prijatelj' (1/139)

| | | | | | | | | | | | | | |
|------|--------------------------------|------|--------------------------------|------|--------------------------------|------|----------------------------------|------|-------------------------------|------|--------------------------------|------|--------------------------------|
| T001 | tā đũa sta sé ðò*brã | T063 | znà:nac | T127 | pərijátou | T191 | pərijātu; parjātu | T254 | pərijātu | T319 | pərijātu | T381 | prjätel; pri'ja:tel |
| T002 | ta đũa sta sò ðoábrã | T064 | pərijātu | T128 | pərijātu | T192 | pərijātu; pərijà:tu | T255 | pərijātu | T320 | / | T382 | prijätel |
| T003 | frãjnt | T065 | kumpã'n | T129 | pərijātu; pərijātu | T193 | pərijātu; / | T256 | pərijātu | T321 | prijäteu | T383 | znà:nac |
| T004 | pərijātu | T066 | prijātu, kúmpļ' | T130 | pərijātu | T194 | pərijátø | T257 | pərijātu | T322 | pərijātu | T384 | poz'nà:nac |
| T005 | frãjnd | T067 | pərijātu; pərijātu | T131 | pərijātu | T195 | pərijātu | T258 | pərijātu | T323 | pərijātu | T385 | ko'lega |
| T006 | / | T068 | pərijātu | T132 | pərijātu | T196 | pərijátò* | T259 | pərijātu | T324 | pərijātu | T386 | [moj dõber] prijätel; prijätel |
| T007 | pərijátou | T069 | pərijātu | T133 | pərijātu; pərijātu; pərijātu | T197 | pərijātu; pərijätel | T260 | pərijātu | T325 | pərijātu | T387 | paj'dà:s, pri'ja:teo |
| T008 | prijātu | T070 | pərijātu | T134 | pərijátou | T198 | pərijātu | T261 | pərijātu | T326 | pərijátò; pr'ja:tu, ko'le:ga | T388 | pãjdãš; pajdãš |
| T009 | pərijātu; pərijātu | T071 | /; pərijätel' | T135 | / | T199 | pərijātu | T262 | pərijātu; pərijà:tu | T327 | parjātu | T389 | pajdãš |
| T010 | /; pərijà:tu | T072 | pərijātu | T136 | prjätø; pri'ja:to | T200 | pərijātu | T263 | pərijātu, se dõber razúmta | T328 | parjätø | T390 | pajdãš |
| T011 | pərijátou | T073 | pərijātu | T137 | pərijátø; pərijátø | T201 | pərijātu | T264 | pərijātu; pərijātu | T329 | / | T391 | pajdãš |
| T012 | pərijātu; prijatu (!) | T074 | parjà:teu | T138 | pərijátø | T202 | pərijātu; parjātu; pa:rjà:tu, | T265 | pərijātu | T330 | / | T392 | prijäteu, pajdãš; pajdãš; |
| T013 | pərijátøu, frënd | T075 | parjäteu | T139 | pərijátø | T203 | touà:rš | T266 | pərijātu | T331 | parjātu | T393 | pajdãš, prijätäo |
| T014 | / | T076 | prijätel'; pərijātu | T140 | pərijátø | T204 | pərijātu | T267 | pərijätla; pərijātu | T332 | parjätl | T394 | prijätø, pajdãš |
| T015 | pr(ə)jätou | T077 | perjätel | T141 | pərijātu | T205 | / | T268 | pərijātu | T333 | prijätl | T395 | pri'ja:atew, paj'dà:aš |
| T016 | qomrät | T078 | kompãn, amiko | T142 | pərijātu | T206 | pərijātu; pərijātu | T269 | pərijà:tu | T334 | prjätl | T396 | prijätø, pajdãš |
| T017 | prijätel, qumfät | T079 | parjäteu | T143 | pərijátø | T207 | pərijātu | T270 | prijà:tu | T335 | prijätou | T397 | paj'dà:s |
| T018 | qomräd | T080 | parjà:tel, parjà:teu | T144 | pərijātu | T208 | pərijātu; pərijātu; pərijātu | T271 | pərijātu | T336 | / | T398 | pajdãš |
| T019 | qomrät | T081 | kompãn, parjätel | T145 | pərijātu | T209 | pərijātu | T272 | pərijà:tu | T337 | prijätel | T399 | pajdãš |
| T020 | /; frã:jnd | T082 | pə'ja:tu | T146 | pərijātu | T210 | pərijātu | T273 | pərijātu | T338 | prijätl | T400 | pajdãš |
| T021 | / | T083 | prijātu | T147 | pərijátø | T211 | pərijātu; pərijātu | T274 | pərijātu | T339 | prjätl | T401 | paj'dà:s |
| T022 | prijà:tel | T084 | prijātu | T148 | pərijātu; pərijātu; pə'ja:tu | T212 | pərijātu; pərijātu | T275 | pərijà:tu, kolë:ga; pərijà:tu | T340 | prijätl | T402 | paj'dà:s |
| T023 | frãjnt | T085 | pərijātu, pərijøtu | T149 | pərijātu; pərijātu | T213 | pərijātu | T276 | pərijà:tu, pərijätel | T341 | prijätl | T403 | padãš |
| T024 | prijätl, qumarät | T086 | pərijātu | T150 | / | T214 | pərijātu | T277 | pərijà:tu | T342 | pərijātu | T404 | padãš; paj'dà:s, pa'da:s; |
| T025 | prijà:tu | T087 | pri'ja:tu | T151 | prijätø | T215 | pərijātu | T278 | / | T343 | prijātu | T405 | pa'da:s; pa'da:s |
| T026 | frãint | T088 | pərijātu | T152 | pərijätø | T216 | dubrøtnøk, pərijātu | T279 | pərijātu | T344 | / | T406 | – |
| T027 | / | T089 | prijātu | T153 | prijätø | T217 | pərijātu | T280 | pə'ja:tu | T345 | /; ko'le:ga | T407 | pri'ja:tel |
| T028 | prijātu | T090 | prijātu, pərijātu; prijātu; | T154 | pərijätø, pərijätø* | T218 | pərijātu | T281 | pərijātu | T346 | prijätel | T408 | pri'ja:telj |
| T029 | pərijà:tu | | pərijātu | T155 | pərijātu; pərijätø; pərijātu | T219 | pərijātu | T282 | prijätel', prijātu; 'pajdaš, | T347 | prijātu; pərijātu | T409 | pri'ja:tel |
| T030 | pərijà:tu | T091 | pərijātu | T156 | pə'ja:tu | T220 | pərijātu | | pr'ja:tøu | T348 | pə'ja:tø | T410 | pə'ja:tu |
| T031 | pərijà:tu | T092 | pərijātu | T157 | prjätø | T221 | pərijātu | T283 | 'pajda:s | T349 | ko'le:ga, pr'ja:tu, kuma'rã:t, | T411 | pə'ja:tu |
| T032 | qoməräd | T093 | prijätel' | T158 | pərijātu; pə'ja:tu | T222 | pərijātu | T284 | prijätel' | | paj'dà:s | T412 | pə'ja:tu, paj'daš |
| T033 | prijøtu; prijøtu; frø:int, | T094 | pərijātu | T159 | prijātu; kama'ro:t | T223 | pərijātu | T285 | prijätl | T350 | prijätl | T413 | pri'ja:tel |
| | prijà:tel | T095 | / | T160 | prijātu (!), kamerät | T224 | pərijátø | T286 | prijätel | T351 | prijātu | | |
| T034 | prijà:tu | T096 | pərijātu | T161 | pərijātu; pərijātu | T225 | pərijátø | T287 | prijätel | T352 | prijātu | | |
| T035 | /; prijà:tl | T097 | pərijātu; prijätel; pərijātu; | T162 | pərijātu | T226 | pərijátø | T288 | prijätel, pajdãš, kolëga | T353 | pərijøtu | | |
| T036 | prijøtu | | pərijātu; pə'ja:tu | T163 | pərijātu | T227 | pərijátø | T289 | prijätel | T354 | prijātu | | |
| T037 | prijøtu | T098 | pərijátou | T164 | pərijätø | T228 | pərijátø | T290 | prijätel | T355 | pri'jo:tl | | |
| T038 | prijøtu | T099 | prijätø | T165 | pərijātu | T229 | pərijátø | T291 | prijätel; prijätel' | T356 | prijätl | | |
| T039 | prijøtu | T100 | pərijātu, amiko | T166 | pərijátø; prijātu; pə'ja:tu | T230 | pərijátø | T292 | prijätel | T357 | pərijøtl | | |
| T040 | pərijøtu | T101 | pərijātu | T167 | / | T231 | pərijátø, se zastøopta, [sta si] | T293 | pərijātu | T358 | prijätel | | |
| T041 | prijøteu | T102 | /; prijātu; pə'ja:tu, pə'ja:tu | T168 | pərijātu | T232 | pərijátø, se zastøopta, [sta si] | T294 | prijätel | T359 | prijätl; prijätl | | |
| T042 | prijātu | T103 | pərijātu | T169 | pərijātu; pərijātu; prjātu; | T233 | pərijátø | T295 | prijätel (!) | T360 | pə'jo:tl | | |
| T043 | prijätel; prijätl | T104 | pərijātu | | parjātu | T234 | pərijátø | T296 | pərijätl | T361 | pri'jo:tl | | |
| T044 | prijātu | T105 | prijátou | T170 | pərijātu; pərijātu | | pərijátø | T297 | pərijātu, kumarät | T362 | prijätl, kolëga | | |
| T045 | pərijätel | T106 | pərijātu | T171 | prijātu; pərijātu | | pərijátø | T298 | pə'ja:tu | T363 | kamarät, prijätl | | |
| T046 | prijātu | T107 | pərijātu | T172 | pərijātu | | pərijátø; pərijà:tu | T299 | / | T364 | pri'ja:tl | | |
| T047 | prijätl | T108 | pərijātu | T173 | pərijātu | T235 | pərijātu | T300 | pərijātu, kumaräd | T365 | pri'ja:tel | | |
| T048 | prijätel | T109 | pərijātu; pərijātu; prijātu | T174 | pərijātu | T236 | pərijātu; pərijà:tu | T301 | pərijātu | T366 | / | | |
| T049 | pə'ja:tl; pri'jo:tl, ko'le:ga, | T110 | pərijātu | T175 | pərijātu | T237 | pərijātu | T302 | s'øset | T367 | pr'ja:tl | | |
| | kama'ro:t | T111 | pərijātu | T176 | prijà:tu | T238 | pərijátø | T303 | prijātu | T368 | prijätel | | |
| T050 | prijätl; pə'jo:tø | T112 | pərijātu; pə'jatu | T177 | pərijātu | T239 | pərijātu | T304 | pərijātu; pri'ja:tu | T369 | / | | |
| T051 | prijøtl | T113 | pə'ja:tu | T178 | pərijātu | T240 | pərijātu | T305 | prijātu | T370 | prijätel, pajdãš; prjätel; | | |
| T052 | prijøtl | T114 | pə'ja:to | T179 | 'parja:tu | T241 | pərijātu | T306 | pərijātu | | prijätel | | |
| T053 | / | T115 | pərijätø | T180 | pərijātu | T242 | pərijātu | T307 | / | T371 | pri'ja:tel | | |
| T054 | prijøtl | T116 | pərijátø | T181 | pərijātu; 'parja:tu | T243 | pərijātu | T308 | pri'ja:täl | T372 | prijätel, pajdãš; kolëga, | | |
| T055 | pərijøtl | T117 | prijātu; pərijätø | T182 | 'parja:tu | T244 | pərijātu; pərijātu | T309 | pə'ja:tu | | prijätel, pedøš | | |
| T056 | amik; amik | T118 | pərijátou; pərijátou | T183 | pərijātu | T245 | pərijātu | T310 | prijätø, prijātu | T373 | prijätel | | |
| T057 | amik, kompën; kompën, | T119 | prijātu | T184 | pərijātu | T246 | pərijātu | T311 | prijät'ø; kumarät | T374 | prijätel; pri'jatel | | |
| | amik | T120 | pərijātu | T185 | pərijātu | T247 | pərijātu; pərijātu; pərijātu | T312 | tavãrš; prijät'ø | T375 | prijätel | | |
| T058 | amik; amik | T121 | amikø | T186 | pərijātu | T248 | pərijātu | T313 | pə'ja:tu | T376 | prjätel | | |
| T059 | amik, kompën; kompën, | T122 | pərijátø | T187 | pərijátø; pərijätel; pərijātu; | T249 | pərijātu | T314 | / | T377 | prijätel | | |
| | amik | T123 | prijätø | | pərijátø | T250 | pərijātu | T315 | prijätel | T378 | pri'jo:tel, ko'lega, | | |
| T060 | znà:nac | T124 | prijátou | T188 | pərijátø; pri'ja:tu, ko'le:ga | T251 | pərijātu | T316 | prijātu; prijätel; pərijätl | | (k'riksko'lega) | | |
| T061 | znãnac | T125 | prijätø | T189 | pərijātu | T252 | /; kulë:ga | T317 | pərijātu; pərijātu; pə'ja:tu | T379 | pərijøtl | | |
| T062 | znãnac | T126 | prijätø | T190 | pərijātu | T253 | prjätø | T318 | pərijātu | T380 | pri'ja:tel' | | |

Vprašanje: **prijatelj**
 Številka vprašanja: SLA V640
 Karta in komentar: 1/139
 Avtorica: Tjaša Jakop

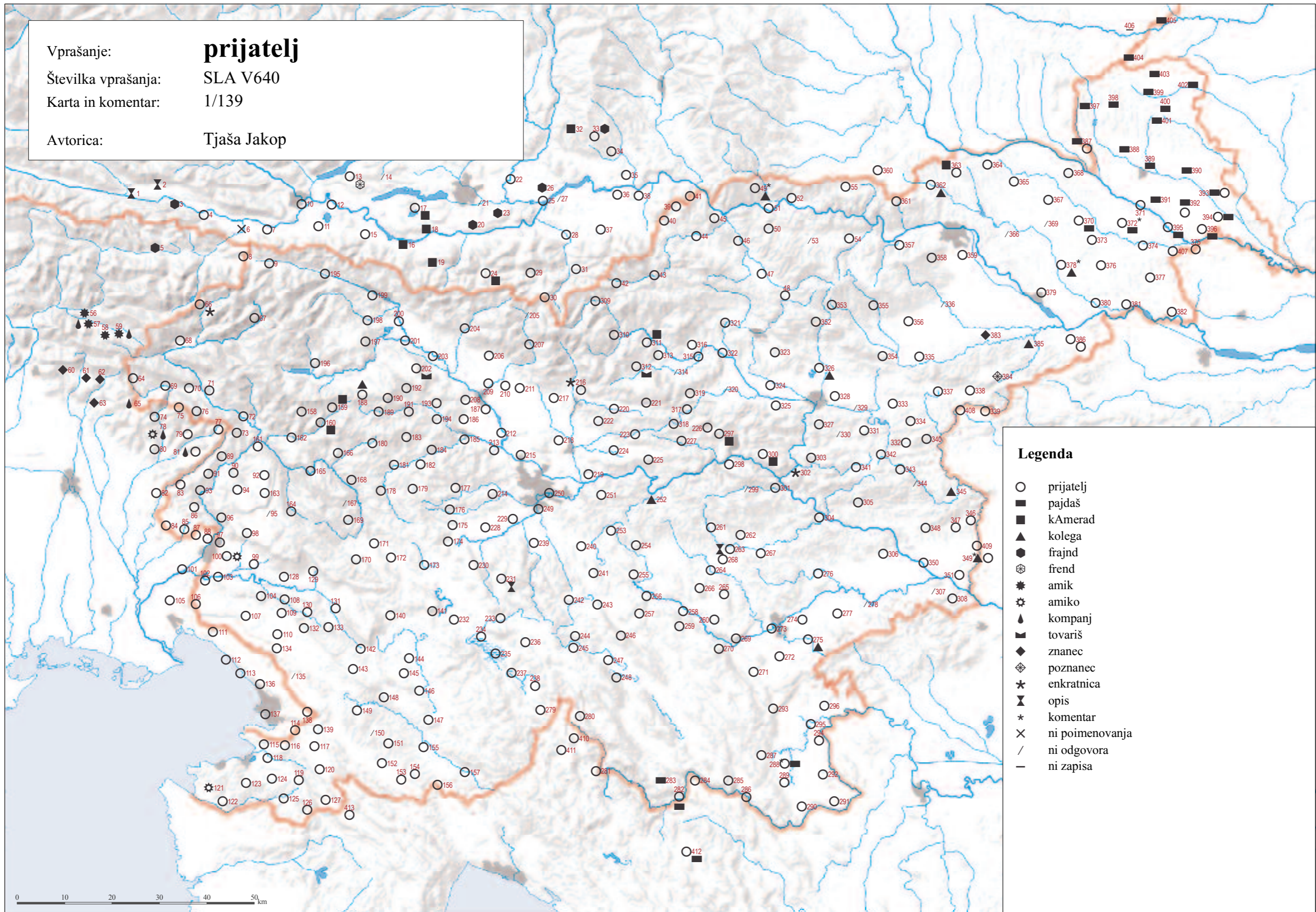

Legenda

- prijatelj
- pajdaš
- kAmerad
- ▲ kolega
- ⬡ frajnd
- ⬡ frend
- ★ amik
- ★ amiko
- ◡ kompanj
- ◡ tovariš
- ◆ znanec
- ◆ poznanec
- ★ enkratnica
- ✕ opis
- * komentar
- ✕ ni poimenovanja
- / ni odgovora
- ni zapisa



SLA V646a 'ljudje' (1/140)

| | | | | | | |
|--------------------------|------------------------------|--------------------------|---------------------------------|----------------------|-------------------------|--|
| T001 / | T067 /;/ | T133 /;/; lədiə | T199 / | T265 / | T331 diēi | T397 ləd'ge:i |
| T002 / | T068 əldiə | T134 / | T200 / | T266 əldiē | T332 lʊdjē | T398 / |
| T003 / | T069 / | T135 / | T201 / | T267 əldiē; aldiē | T333 / | T399 liʒē |
| T004 / | T070 / | T136 /; led'je: | T202 /; əldiē; əldjè: | T268 aldiē | T334 / | T400 / |
| T005 l'ud̥ē | T071 /;/ | T137 /; l'udjē | T203 / | T269 əldiē | T335 / | T401 li'd'e: |
| T006 / | T072 / | T138 ledjīə | T204 əldjē | T270 əldiē | T336 / | T402 li'de |
| T007 / | T073 / | T139 / | T205 / | T271 əldiē | T337 / | T403 / |
| T008 / | T074 judjè: | T140 / | T206 /; əldjē | T272 / | T338 lidjē | T404 lidgē; ləd'ge:; lüd'ge:; lid'ge:i |
| T009 /; l'edí | T075 judjē | T141 / | T207 / | T273 / | T339 lūd̥i | T405 'lū:ctvo |
| T010 /;/ | T076 /; əldiā | T142 lədiā | T208 /;/; əldiē | T274 / | T340 / | T406 – |
| T011 / | T077 aldjē | T143 / | T209 /; əldjē | T275 aldjie; aldjie | T341 / | T407 'lu:d̥i |
| T012 /;/ | T078 judjē | T144 / | T210 / | T276 əldi: | T342 ledī | T408 l'jūdi |
| T013 / | T079 judjē | T145 / | T211 /;/ | T277 aldi:je | T343 / | T409 'lū:d̥i |
| T014 lədi: | T080 judjè: | T146 / | T212 / | T278 ləd'jie | T344 / | T410 'l̥e:di |
| T015 / | T081 judjē | T147 / | T213 əldjè: | T279 / | T345 /; ləd'je: | T411 'l̥edi |
| T016 lədf̥ | T082 əl'di:ə | T148 /; l'əd̥iə; l̥e'diə | T214 / | T280 lə'di, 'lədi | T346 /; lid'je:; 'lūd̥i | T412 al'di |
| T017 ldf̥ | T083 / | T149 l̥e'diə; ledf̥ə | T215 / | T281 / | T347 /; lidjē | T413 'l̥u:d̥i |
| T018 ldf̥ | T084 / | T150 / | T216 / | T282 /; 'lidjè: | T348 lid'je: | |
| T019 ldf̥ | T085 əldjē | T151 / | T217 əldjē | T283 'lidi: | T349 'lū:di | |
| T020 /; 'lədə | T086 / | T152 / | T218 əldjə: | T284 lid̥i | T350 lidjē | |
| T021 / | T087 əld'je: | T153 / | T219 / | T285 / | T351 / | |
| T022 lə:di | T088 əldjē | T154 / | T220 / | T286 / | T352 / | |
| T023 lədi | T089 / | T155 /; l̥e'diə; ləd'jə: | T221 / | T287 / | T353 lūdi | |
| T024 l̥ə'd, l̥ə'd | T090 /; /; əldf̥e | T156 lūd'jə: | T222 / | T288 / | T354 / | |
| T025 'lid | T091 / | T157 / | T223 / | T289 / | T355 'lu:d̥i | |
| T026 lidə | T092 / | T158 /; li'diē | T224 / | T290 / | T356 / | |
| T027 / | T093 / | T159 /; li'diē | T225 / | T291 /;/ | T357 / | |
| T028 lid̥i | T094 / | T160 / | T226 / | T292 / | T358 lūdi | |
| T029 lə'd | T095 / | T161 /;/ | T227 / | T293 / | T359 lūd̥i; lūdi | |
| T030 'lət, lʊdjè: | T096 / | T162 / | T228 / | T294 / | T360 'ləd̥i, 'lū:ud̥i | |
| T031 'ləd, lū:di | T097 /; /; /; əldjē; lūd'je: | T163 / | T229 /; əld̥ē | T295 / | T361 'lū:udi | |
| T032 lid̥ə | T098 / | T164 / | T230 əldjē | T296 / | T362 / | |
| T033 lid̥ə; lid̥ə; 'lidə | T099 / | T165 / | T231 /; əldjē | T297 djē | T363 / | |
| T034 'lidi | T100 əldjē, lədiē | T166 /; /; l'diē | T232 / | T298 əl'diē | T364 'lū:di | |
| T035 'lid; li:di | T101 l'udiā | T167 l'dije | T233 / | T299 əl'diē | T365 'lū:idi | |
| T036 lid̥i | T102 /; l'udiā; lūd'jə: | T168 / | T234 /; /; əldiē; əldjē; əldjè: | T300 diē | T366 / | |
| T037 lidi | T103 lediā | T169 /; /; əldi; əldī | T235 əldjē | T301 / | T367 lid'je: | |
| T038 lidi | T104 / | T170 /;/ | T236 /; əldjè: | T302 / | T368 / | |
| T039 / | T105 l'udiā | T171 / | T237 / | T303 / | T369 lūd'je: | |
| T040 l̥e'd̥e | T106 / | T172 / | T238 / | T304 /; lū'di: | T370 /; /;/ | |
| T041 / | T107 /; əld'je: | T173 / | T239 / | T305 / | T371 lid'je: | |
| T042 / | T108 l̥e'd̥iē | T174 / | T240 / | T306 / | T372 /; lidjē | |
| T043 /;/ | T109 /; /;/ | T175 / | T241 aldiē | T307 'lū:di | T373 djē | |
| T044 / | T110 l̥e'diā | T176 lid̥ē | T242 / | T308 'lū:di | T374 djē; lid'je: | |
| T045 l̥e'də | T111 lədiā | T177 / | T243 / | T309 'l̥e'd̥e | T375 / | |
| T046 / | T112 /; lə'diē | T178 l̥ə'djē | T244 /;/ | T310 / | T376 djē | |
| T047 l̥e'di | T113 ləd'jə: | T179 'ledjē | T245 / | T311 l̥ə'd̥i; l̥ədi | T377 djē | |
| T048 / | T114 ləd'jā: | T180 l̥e'djē | T246 / | T312 /;/ | T378 lid'je: | |
| T049 'lidi; 'lidi | T115 lədjē | T181 /; 'ledjē | T247 /; /; djé | T313 'l̥e'd'e | T379 / | |
| T050 /; 'lədi | T116 / | T182 'ledjē | T248 / | T314 'l̥e'dé | T380 l̥e'd'je: | |
| T051 / | T117 /; ledjē | T183 / | T249 əld̥ē | T315 l'ə'd̥i | T381 djē; lid'je: | |
| T052 / | T118 /; lidjā | T184 l̥e'djē | T250 əldiē | T316 /; l̥ədi; l̥ədi | T382 / | |
| T053 / | T119 / | T185 d̥ē | T251 diē | T317 /; /; l'de: | T383 ljud'je | |
| T054 / | T120 / | T186 / | T252 /; djie | T318 / | T384 lid'je:; lūd'je: | |
| T055 / | T121 / | T187 /; /; lod̥e; əld̥ē | T253 / | T319 / | T385 lidiē | |
| T056 iūd̥e; iūd̥e | T122 / | T188 /; əld'je:; d'je: | T254 / | T320 / | T386 /; lidjē | |
| T057 iūd̥e; iūd̥e | T123 / | T189 / | T255 əldiē | T321 / | T387 lid'ge:i | |
| T058 /;/ | T124 / | T190 / | T256 əldiē, əldiē | T322 l̥e'd' | T388 /; djēi | |
| T059 jūd̥ə; iūd̥ə | T125 / | T191 /; əld̥ē | T257 / | T323 / | T389 / | |
| T060 jū:d̥je | T126 / | T192 /; d̥e: | T258 əldiē | T324 ludi | T390 lidg̥ē | |
| T061 iūd̥je | T127 / | T193 /;/ | T259 / | T325 / | T391 lidjē | |
| T062 iūd̥je | T128 lədiā | T194 / | T260 əldiē | T326 /;/ | T392 /; /; lid'je: | |
| T063 jū:d̥je | T129 /; əldiā | T195 əldjē | T261 əldiē | T327 / | T393 / | |
| T064 / | T130 / | T196 / | T262 /; əldiē | T328 lʊdjēi | T394 / | |
| T065 / | T131 / | T197 / | T263 əldiē | T329 / | T395 li'diē | |
| T066 /;/ | T132 / | T198 əldjē | T264 əldiē; əldjē | T330 / | T396 / | |

Vprašanje:

ljudje

Številka vprašanja:

SLA V646a

Karta in komentar:

1/140

Avtor:

Vlado Nartnik

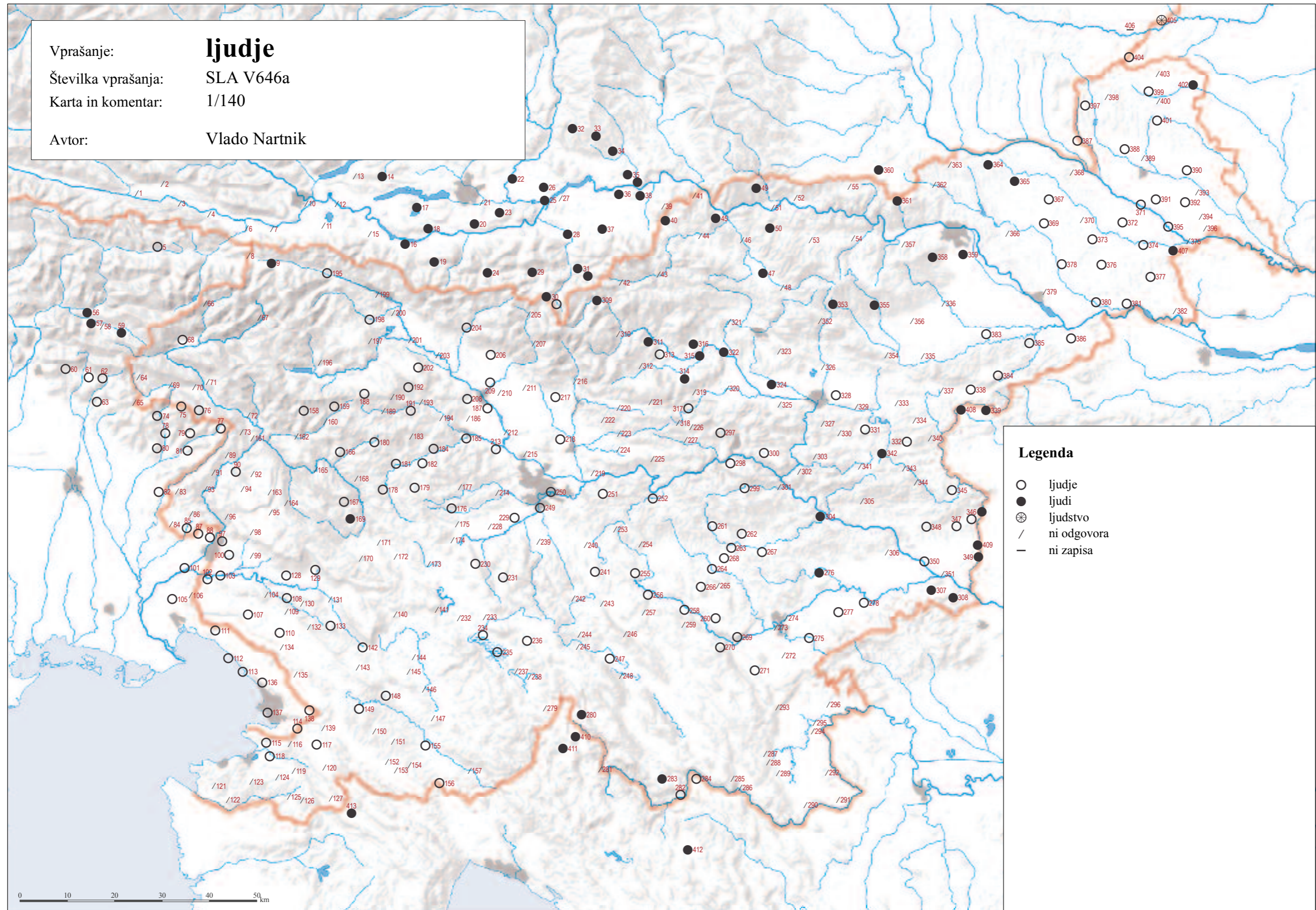

Legenda

- ljudje
- ljudi
- ⊗ ljudstvo
- / ni odgovora
- ni zapisa

SLA V780(a) 'tuj' (1/141)

| | | | | | | |
|-------------------------|-----------------------------------|-----------------------------|---------------------------------|---------------------------|-----------------------------------|-------------------------------|
| T001 / | T067 /;/ | T132 / | T198 tūi | T264 tūi; túi | T330 / | T395 'lücki |
| T002 / | T068 / | T133 /; tūi; unāiņe | T199 túi | T265 tūi | T331 tūi | T396 lücki |
| T003 / | T069 / | T134 fārēšt | T200 tūi | T266 / | T332 tūi | T397 'tū:je |
| T004 / | T070 / | T135 / | T201 tūi | T267 tūi; tūi | T333 / | T398 / |
| T005 tūi | T071 /; túi | T136 lēsķe; fa're:št, 'tu:i | T202 /; tūi; tū:i | T268 tūi | T334 tūi | T399 lücke |
| T006 × | T072 tūi | T137 lēsķe; tūj | T203 tūi | T269 tū:i | T335 / | T400 / |
| T007 × | T073 túi, unējn | T138 / | T204 tūi | T270 tū:i | T336 / | T401 / |
| T008 / | T074 furē:št | T139 / | T205 / | T271 × | T337 lücki | T402 ta'ji:nste |
| T009 tūi; tūi | T075 / | T140 / | T206 /; tūi | T272 / | T338 lücki | T403 tūij |
| T010 /; ni: zná:n | T076 /; tūi | T141 / | T207 tūi | T273 tūi | T339 lücki | T404 lücke; 'tūje; /; 'lü:cko |
| T011 fremt (!) | T077 / | T142 tūi | T208 tūi; tūi; tūi | T274 / | T340 / | T405 'lücki |
| T012 /; tūj | T078 / | T143 / | T209 tūi | T275 nez'nan; ad darguòt | T341 / | T406 – |
| T013 / | T079 forēšt | T144 × | T210 tūi | T276 tū:i | T342 tūi | T407 st're:jnski |
| T014 / | T080 / | T145 / | T211 /; / | T277 / | T343 / | T408 st'ra:jnski, st'ra:jnski |
| T015 frēmd | T081 / | T146 tŷj | T212 tūi | T278 / | T344 / | T409 st're:jnski, 'lü:ckj |
| T016 tūi, frēmt | T082 fu're:št | T147 / | T213 tū:j | T279 lēsķe | T345 /; / | T410 nepoz'na:t |
| T017 / | T083 forēšt | T148 /; tŷi; 'ty:j | T214 / | T280 'tūi, 'nepoz'na:t | T346 / | T411 st'ra:n |
| T018 tūi | T084 / | T149 tŷi, lēsći; lēsći, tŷi | T215 tūi | T281 tūiē | T347 /; / | T412 / |
| T019 / | T085 forēšt | T150 / | T216 tūi | T282 tūi; 'tū:i | T348 'tū:j | T413 fo're:sti |
| T020 /; frē:mtŷ | T086 furēšt | T151 / | T217 tūi | T283 'tūje | T349 'lä:ckj, st'rà:jnski | |
| T021 / | T087 fo're:št | T152 / | T218 tū:j | T284 tūj | T350 tūi | |
| T022 frē:mtŷ | T088 tūi | T153 / | T219 tūi | T285 tūji | T351 tūi | |
| T023 frē:ntŷ | T089 / | T154 foriēšt | T220 / | T286 / | T352 / | |
| T024 tūi | T090 tūi; /; farēšt | T155 /; tūi; 'ty:j | T221 tūi | T287 / | T353 tūi | |
| T025 frē:mtŷ | T091 / | T156 / | T222 / | T288 tūi | T354 / | |
| T026 / | T092 / | T157 / | T223 / | T289 stranskī | T355 fra:ntøn | |
| T027 tūj | T093 / | T158 /; 'tūj | T224 / | T290 / | T356 tūi | |
| T028 / | T094 / | T159 tōi; 'tō:j | T225 / | T291 tūi; tūi (!), lüeckī | T357 / | |
| T029 tū:j | T095 / | T160 uanāin, tōi | T226 / | T292 strānski, tūi | T358 tūi, frājntni | |
| T030 / | T096 / | T161 unāin; / | T227 / | T293 / | T359 tūi; tūi | |
| T031 'tuj | T097 forēšt; tūi; forēšt; forēšt, | T162 / | T228 / | T294 lücki, tūi | T360 frē:ntŷ | |
| T032 / | neznān; 'tu:j | T163 / | T229 /; tūi | T295 tūi | T361 'tu:j | |
| T033 /; /; tū:i | T098 / | T164 / | T230 tūi | T296 tūi | T362 / | |
| T034 frē:mtŷ | T099 / | T165 / | T231 /; tūi | T297 frēmtŷ | T363 / | |
| T035 frē:mtŷ; frē:mtŷ | T100 forāšt, lāčki | T166 tūi; unāin; u'najn | T232 tūi | T298 'tu:j | T364 'tu:ji | |
| T036 / | T101 foriēšt | T167 / | T233 / | T299 'tu:j | T365 'lü:ckj | |
| T037 / | T102 /; furjēšt; fo'riē:št | T168 unāin | T234 /; tūi; tūi (!); tūi; tuój | T300 / | T366 lücki | |
| T038 tūi | T103 tūi | T169 /; tūi; tūi; tūi | T235 tūi | T301 / | T367 'lü:ckj | |
| T039 / | T104 / | T170 tūi; / | T236 /; tū:j | T302 tūi | T368 lücki | |
| T040 tūi | T105 × | T171 / | T237 / | T303 / | T369 / | |
| T041 / | T106 / | T172 / | T238 × | T304 tūi; 'tu:j | T370 lücke; lücki, strājnski (!), | |
| T042 tūi | T107 / | T173 / | T239 tūi | T305 tūi | frēmt; frēmd, lücki | |
| T043 /; tūi | T108 lēsķi | T174 tūi | T240 tūi | T306 / | T371 'lücke | |
| T044 / | T109 /; lāški; forāšt | T175 tūi | T241 tūi | T307 'tu:i | T372 lücki; tūjj, lücki | |
| T045 / | T110 lēsķe | T176 tū:j | T242 / | T308 'tu:ji | T373 lücki, frēmt | |
| T046 / | T111 / | T177 / | T243 / | T309 'tu:j | T374 lüdsķi, strājnsķi; / | |
| T047 tūi | T112 /; / | T178 tūi | T244 /; / | T310 tūi | T375 strēnski | |
| T048 / | T113 × | T179 'tūj | T245 tūi | T311 /; tūi | T376 lücki | |
| T049 frē:ntŷ; 'tu:ji; / | T114 fā'riāšt | T180 tūi | T246 / | T312 /; / | T377 lücki | |
| T050 /; 'tu:ji | T115 fāriēšt | T181 /; 'tūj | T247 /; /, drūgō; tūj | T313 'tūj | T378 'lücki, 'tūjj | |
| T051 tūi, frēntŷ | T116 forēšt | T182 'tūj | T248 / | T314 'tūj | T379 / | |
| T052 tūi, frēmtŷ | T117 fāriēšt; fāriāšt | T183 / | T249 tūj | T315 tūi | T380 / | |
| T053 / | T118 forjēšt; / | T184 tūi | T250 tūi | T316 /; tūi; tūj | T381 lücki; lücki | |
| T054 / | T119 / | T185 tūj | T251 tūi | T317 /; tūj; 'tūj | T382 lücki | |
| T055 frēmtŷ | T120 lēsķi | T186 tūi | T252 /; tū:j | T318 / | T383 'tūj, 'näpoz'nā:n | |
| T056 /; / | T121 forēšt | T187 tūi; tūi; tūi; tūj | T253 tūi | T319 / | T384 'lü:ckj, 'näpoz'nā:n | |
| T057 /; / | T122 forēšt | T188 tūi; en 'tu:i | T254 / | T320 / | T385 'lü:ckj | |
| T058 /; / | T123 forēšt | T189 tūi | T255 / | T321 / | T386 /; lücki | |
| T059 furēšt; furēšt | T124 / | T190 / | T256 / | T322 tūi | T387 / | |
| T060 / | T125 forēšt | T191 /; tūi | T257 / | T323 tūi | T388 tūij; lücke | |
| T061 / | T126 forēš | T192 tūi; tū:j | T258 / | T324 tūi | T389 tūij | |
| T062 / | T127 forēšt | T193 tūi; tūi | T259 tūi | T325 / | T390 lücki | |
| T063 fo'rešt | T128 tūi | T194 / | T260 / | T326 /; 'tu:i | T391 lücki | |
| T064 / | T129 /; tūi | T195 tūi | T261 unāj, tūj | T327 tūi | T392 lücki; lücki; lücke (!) | |
| T065 / | T130 tūōi | T196 / | T262 tōi; tū:j | T328 tūi | T393 / | |
| T066 /; / | T131 tūi | T197 tūi | T263 / | T329 / | T394 lücki | |

Vprašanje:

tuj

Številka vprašanja:

SLA V780(a)

Karta in komentar:

1/141

Avtorica:

Danila Zuljan Kumar

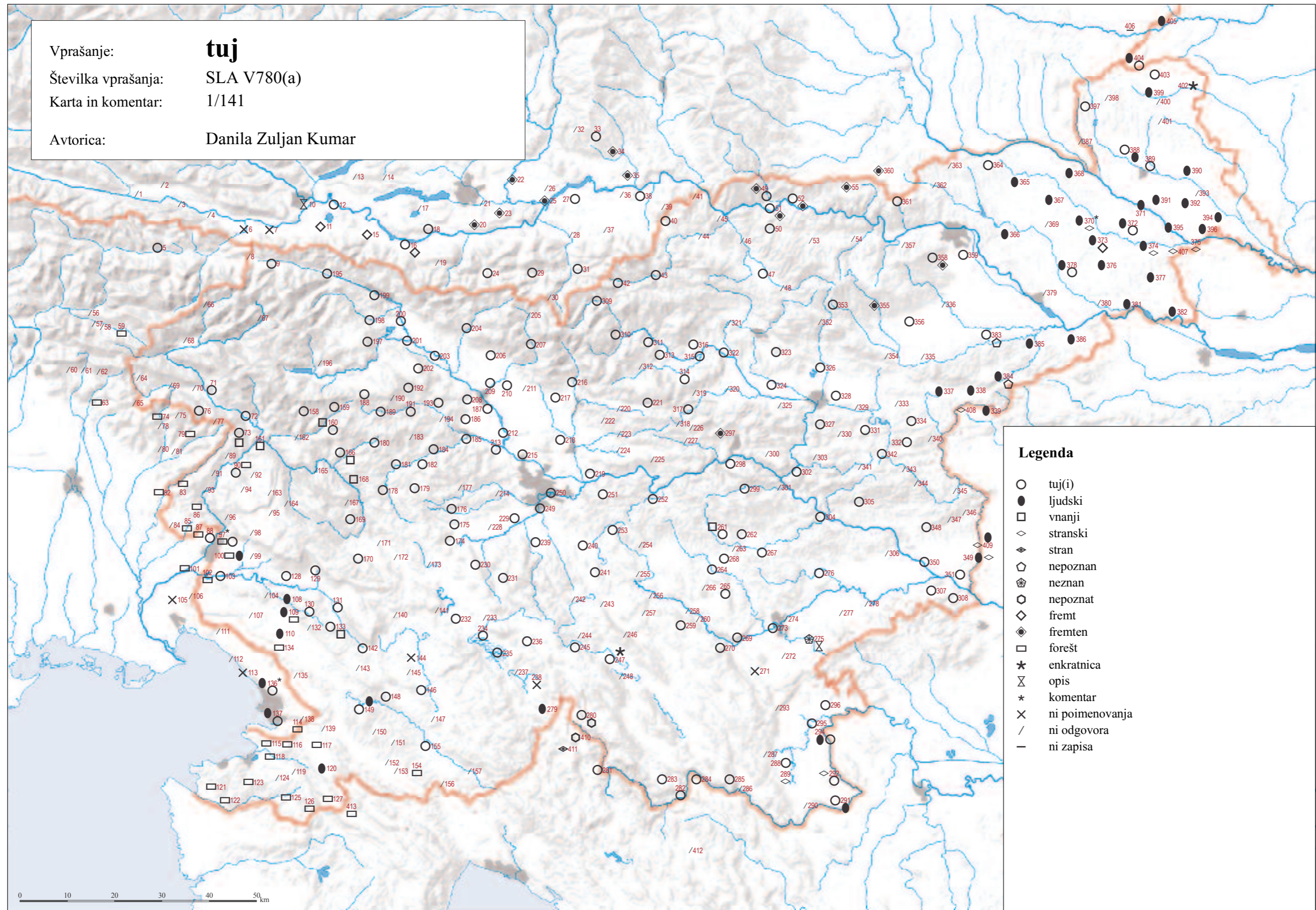

Legenda

- tuj(i)
- ljudski
- vnanji
- ◇ stranski
- ◊ stran
- ◻ nepoznan
- ◼ neznan
- ◌ nepoznat
- ◊ fremt
- ◊ fremten
- ◻ forešt
- ★ enkratnica
- ⊗ opis
- * komentar
- ⊗ ni poimenovanja
- / ni odgovora
- ni zapisa

SLA V780(b) 'tujec' (1/142)

| | | | | | | | | | | | | | |
|------|---------------------------------|------|--------------------------------|------|-------------------------------|------|----------------------------------|------|-------------------------------|------|--------------------------------|------|---------------------------------|
| T001 | nè*znän čò*bäk | T066 | /; / | T131 | / | T196 | / | T259 | tújc | T324 | / | T386 | tújec; / |
| T002 | / | T067 | /; / | T132 | tújc | T197 | tújc | T260 | tújc | T325 | / | T387 | 'lückj, 'tujec |
| T003 | nəznán čòbäk | T068 | / | T133 | /; tújc; tújc | T198 | tújc | T261 | tújc | T326 | /; 'tu:jc | T388 | tújnec; lücke |
| T004 | / | T069 | tújc | T134 | fərešt | T199 | tújc | T262 | tóic; tú:jc | T327 | tújc | T389 | tújnác |
| T005 | / | T070 | / | T135 | / | T200 | tújc | T263 | tújc | T328 | tújc | T390 | tújnec |
| T006 | × | T071 | /; tújc | T136 | lǝskę; 'tu:jc | T201 | tújc | T264 | tújc; tújc | T329 | / | T391 | lückj |
| T007 | × | T072 | tújc | T137 | lǝskę; tújc | T202 | /; tújc; tú:jc | T265 | tújc | T330 | / | T392 | ti(h)ñec, tǝhñec; 'lücke, |
| T008 | / | T073 | tújc | T138 | / | T203 | tújc | T266 | tújc | T331 | tújec | | z'vünsķę |
| T009 | tújc; tújc | T074 | furè:št | T139 | / | T204 | tújc | T267 | /; tújc | T332 | tújiec | T393 | tu''ijnác |
| T010 | /; / | T075 | / | T140 | / | T205 | / | T268 | tújc | T333 | / | T394 | tehnec |
| T011 | fremt (!) | T076 | /; tújc | T141 | / | T206 | /; tújc | T269 | tú:jc | T334 | tú'ec | T395 | ti'hi:ñec |
| T012 | /; an túj čòwak, tújcč | T077 | / | T142 | tújc | T207 | tújc | T270 | tú:jc | T335 | tújȣc | T396 | tǝhñec |
| T013 | / | T078 | / | T143 | / | T208 | tújc; tújc; tújc | T271 | × | T336 | / | T397 | te'xi:nec |
| T014 | / | T079 | foręšt | T144 | × | T209 | tújc | T272 | / | T337 | / | T398 | túnác |
| T015 | fřemd, tújc | T080 | / | T145 | / | T210 | tújc | T273 | tújc | T338 | lücki | T399 | lücké |
| T016 | fřemt, tújc | T081 | / | T146 | týjc | T211 | /; / | T274 | tújc | T339 | lückj | T400 | túnác |
| T017 | / | T082 | fo're:št, 'tu:j | T147 | / | T212 | tújc | T275 | nezná:n, neznà:nc, tú:jcj; ad | T340 | / | T401 | 'lückj, da'lę:išni, ti'ji:nác |
| T018 | / | T083 | foręšt | T148 | /; týjc; 'ty:jc | T213 | tù:j čwó:uk | | dǝrguót | T341 | / | T402 | ta'ji:nec |
| T019 | tújc | T084 | / | T149 | týjc; týjc | T214 | / | T276 | tù:jc | T342 | tújiec | T403 | tújj |
| T020 | /; frè:mtȣ | T085 | foręšt, foreštiær | T150 | / | T215 | tújc | T277 | / | T343 | / | T404 | lücke; tǝ'ji:nec; ti'xi:nec; |
| T021 | / | T086 | furęšt | T151 | / | T216 | túj čwó:uk | T278 | tújc | T344 | / | | 'lü:cko |
| T022 | frę:mtȣ čó:ua? | T087 | fu're:št | T152 | lǝski čluǝvȣk | T217 | tújc | T279 | lǝskę | T345 | /; 'tu:jec | T405 | 'lücki človek, ti'ji:nec |
| T023 | frę:ntȣ | T088 | tújc | T153 | / | T218 | tú:jc | T280 | 'tu:jc | T346 | / | T406 | – |
| T024 | tújc | T089 | / | T154 | forięšt | T219 | tújc | T281 | tújc | T347 | /; tújc | T407 | st're:jnskj č'lo:vik |
| T025 | frę:mtȣ | T090 | tújc, unājn; /; faręšt | T155 | /; tújc; / | T220 | / | T282 | /; 'tü:je č'lo:vék | T348 | 'tü:jc | T408 | st'ra:jnskj č'lo:vék, st'ra:nac |
| T026 | / | T091 | / | T156 | od d'rø:gdi | T221 | tújc | T283 | 'tü:jc | T349 | 'dø:jdäk | T409 | st're:jnskj |
| T027 | tújc | T092 | / | T157 | / | T222 | / | T284 | tújc | T350 | tújc | T410 | st'ra:nc |
| T028 | / | T093 | / | T158 | /; 'tu:jc | T223 | / | T285 | tújec | T351 | / | T411 | st'ra:nc, 'tujc, 'tujc |
| T029 | tù:jc | T094 | / | T159 | tǝjc; 'tø:jc | T224 | / | T286 | / | T352 | / | T412 | 'tu:jc, nez'nà:nc |
| T030 | tù:jc, tú:i?a | T095 | / | T160 | n' uanājn | T225 | / | T287 | / | T353 | tǝuȣjȣc | T413 | fo're:šti |
| T031 | 'tujc, 'tuj čuò:uə? | T096 | / | T161 | /; tújc | T226 | / | T288 | tújac | T354 | / | | |
| T032 | / | T097 | foreštř, foręšt; tújc; foręšt; | T162 | tújc, unājn člǝvęk | T227 | / | T289 | tújac | T355 | 'tujc | | |
| T033 | /; /; / | | an foręšt; 'tu:jc | T163 | / | T228 | / | T290 | tújac | T356 | tújc | | |
| T034 | frę:mtȣ | T098 | / | T164 | / | T229 | /; tújc | T291 | /; tújac, lückĩ | T357 | / | | |
| T035 | frę:mtȣ; frę:mtni čó:uęk | T099 | / | T165 | tújc, unājn člājk | T230 | tújc | T292 | / | T358 | / | | |
| T036 | / | T100 | ən forāšt, ən lǝcki | T166 | tújc; unājn; 'tujc, u'najn | T231 | túj člǝuk, tújcj, zunājnȣ | T293 | / | T359 | tújiec; tújj | | |
| T037 | / | T101 | forięšt | | č'lajk | | aldȣe; tújc | T294 | tújc | T360 | × | | |
| T038 | / | T102 | tújc; furięšt; fo'rȣe:št | T167 | / | T232 | / | T295 | tújc | T361 | 'tu:jec | | |
| T039 | tújc | T103 | tújc, foręšt | T168 | unājn | T233 | unājnə člǝuk | T296 | / | T362 | × | | |
| T040 | tújc | T104 | / | T169 | tújc; /; tújc; tújc | T234 | /; tújc; tújac, tújec (!); tújc; | T297 | fřemtȣ | T363 | / | | |
| T041 | / | T105 | / | T170 | tújc; / | | tuójc | T298 | 'tu:jc | T364 | / | | |
| T042 | / | T106 | / | T171 | / | T235 | tújc | T299 | 'tu:jc | T365 | 'lü:icki 'lü:idi | | |
| T043 | /; tújc | T107 | / | T172 | / | T236 | tújc; tú:jc | T300 | an tǝuȣj člǝuk | T366 | lückj člǝvek | | |
| T044 | / | T108 | lǝski člǝuk | T173 | / | T237 | / | T301 | / | T367 | 'lü:ckj | | |
| T045 | / | T109 | /; tújc; forāšt, tújc | T174 | tújc; tújc | T238 | × | T302 | tújc | T368 | lückj člǝvȣk | | |
| T046 | / | T110 | / | T175 | tújc | T239 | tújc | T303 | / | T369 | / | | |
| T047 | tújc | T111 | tújc | T176 | / | T240 | tújc | T304 | túj; 'tu:jc | T370 | lücke člǝvek; lücki, strājnski | | |
| T048 | / | T112 | /; tyjc, fo'rešt, 'læcki | T177 | / | T241 | tújc | T305 | tújc | | (!); en lücki | | |
| T049 | fřę:ntni č'la:vek; / | T113 | / | T178 | tújc | T242 | tújc | T306 | / | T371 | z'vünsķę č'lovik, 'lücke | | |
| T050 | /; 'tujc | T114 | × | T179 | 'tujc | T243 | / | T307 | 'tu:jc | | č'lovik | | |
| T051 | tújc, fręntȣ | T115 | fǝrięšt | T180 | tújc | T244 | tújc; / | T308 | 'tu:jc | T372 | nęksi lücki člǝvek; tújj | | |
| T052 | tújc, fręmtȣ člǝvek | T116 | foręšt | T181 | 'tu:jc; 'tujc | T245 | tújac | T309 | 'tu:jc | | člǝvik | | |
| T053 | / | T117 | far'ęšt; fǝriāšt | T182 | 'tujc | T246 | tújc | T310 | tújc | T373 | lückj člǝvȣk | | |
| T054 | / | T118 | forięšt; / | T183 | / | T247 | /; tújca, túj aldȣe, drūgə, od | T311 | /; tújc | T374 | lǝdski; 'lücke čalǝvik (!) | | |
| T055 | fřemtȣ člǝvek | T119 | / | T184 | tújc | | dǝrgéj; tújc | T312 | /; / | T375 | stręnski člǝvik | | |
| T056 | /; furęšt | T120 | fǝrięšt | T185 | / | T248 | tújc | T313 | 'tu:jc | T376 | en lückj | | |
| T057 | /; / | T121 | lǝski člǝvęk | T186 | tújc | T249 | tújc | T314 | 'tujə | T377 | lücki člǝvȣk, tǝhñec | | |
| T058 | /; / | T122 | foręšt | T187 | tújc; tújc; tújc; tújc | T250 | tújc | T315 | tújc | T378 | 'tujc | | |
| T059 | furęšt; furęšt | T123 | foręšt | T188 | tújc; tu:jc, en 'tu:i č'lo:uk | T251 | tújc | T316 | /; tújc; tújc | T379 | / | | |
| T060 | [rę:voȣ] od zú:nax, foreštĩ:ær, | T124 | / | T189 | tújc | T252 | /; tú:jc | T317 | /; tújc; 'tu:jc | T380 | / | | |
| | stranjė:r, dan fo'rešt | T125 | foręšt | T190 | / | T253 | tújc | T318 | / | T381 | lückj člǝvek; 'tu:jec | | |
| T061 | / | T126 | foręš | T191 | /; tújc | T254 | tújc | T319 | / | T382 | en lücki (člǝvek), en lücki | | |
| T062 | / | T127 | foręšt | T192 | tújc; tú:jc | T255 | tújc | T320 | / | | (člǝvek) | | |
| T063 | edan fo'rešt, foreštjė:r | T128 | tújc | T193 | tújc; tújc | T256 | tújc | T321 | / | T383 | 'tujac | | |
| T064 | / | T129 | /; tújc | T194 | / | T257 | tújc | T322 | tújc | T384 | / | | |
| T065 | / | T130 | túajc | T195 | tújc | T258 | tújc | T323 | tújc | T385 | 'lü:cki č'lǝvek | | |

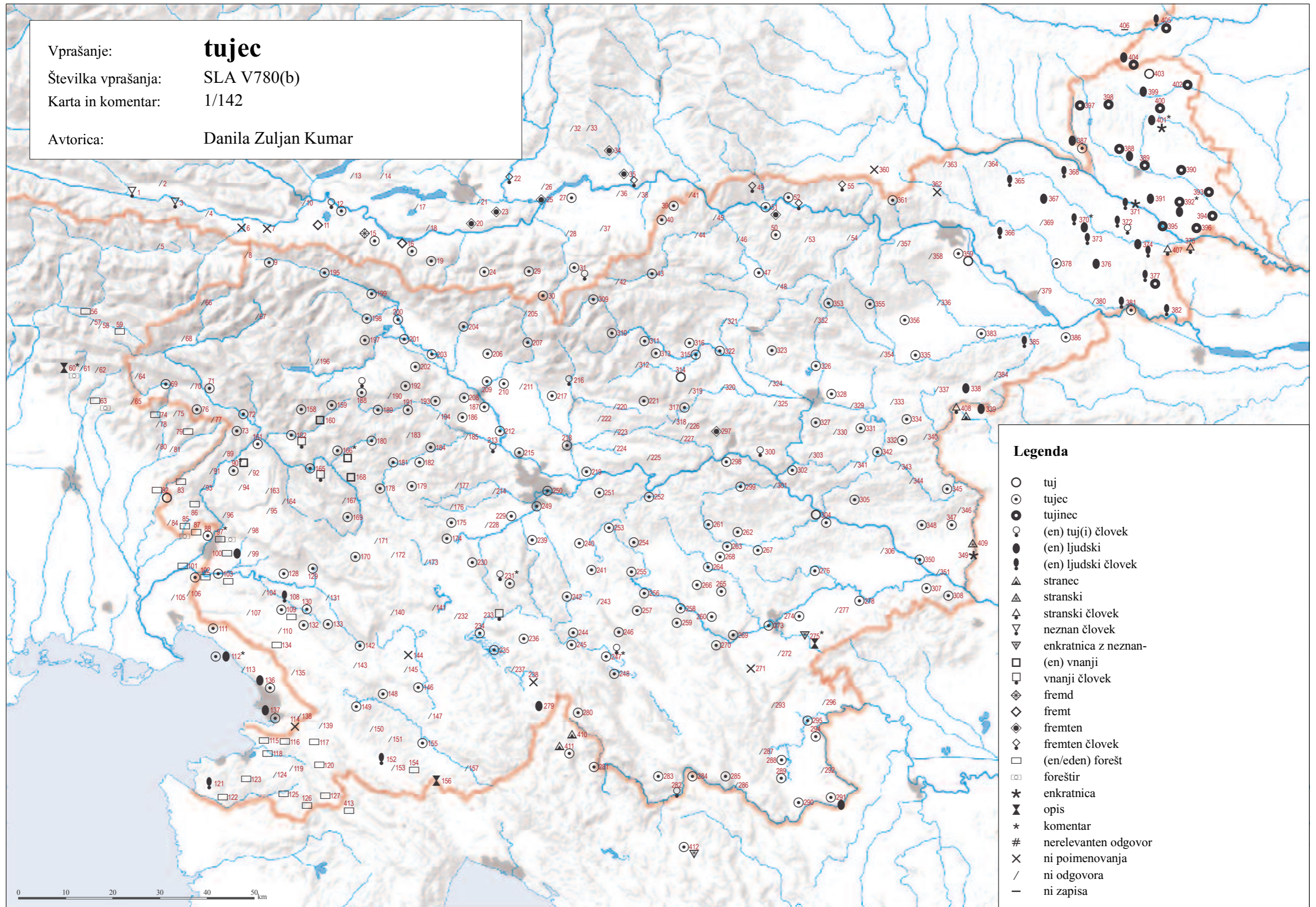

SLA V780(c) 'na tuje' (1/143)

| | | | | | | | | | | | | | |
|------|-------------------------------|------|------------------------------|------|--------------------------------|------|------------------------------------|------|-----------------------------------|------|-------------------------------------|------|---------------------------------|
| T001 | u frëmt [iàtë] | T066 | /; / | T131 | / | T196 | / | T261 | u tujjna | T326 | /; na 'tu:je | T388 | nâ tjiñnsku; na lücko |
| T002 | / | T067 | /; / | T132 | / | T197 | na túj | T262 | na tói, u friëmd; na tú:je | T327 | pə'qč | T389 | / |
| T003 | u frëmt [gré] | T068 | / | T133 | /; nə túje; / | T198 | na túj | T263 | / | T328 | na túj | T390 | na túje |
| T004 | u fremt | T069 | / | T134 | / | T199 | / | T264 | /; / | T329 | / | T391 | na lücko, f tjiñino |
| T005 | na túje krāje | T070 | / | T135 | / | T200 | na túj | T265 | na túje | T330 | / | T392 | f tjiñnú; na 'lücko; na d'rügu |
| T006 | × | T071 | /; na túje | T136 | na ləsko, na túje; na 'tu:je | T201 | na túj | T266 | na túje | T331 | na túje | | drə'za:vu, v drügu (!) |
| T007 | × | T072 | na túje | T137 | na ləsko; / | T202 | /; na túj; na tú:je | T267 | /; na túje | T332 | na túje | | drə'za:vu, na 'lücko |
| T008 | / | T073 | na túje | T138 | / | T203 | na túje | T268 | na túje | T333 | / | T393 | f tjiñnu |
| T009 | na túj; na túj | T074 | po sviëte, na lè:štero | T139 | / | T204 | na túj | T269 | po svëit | T334 | na túje | T394 | f tjiñnú |
| T010 | /; u škó:do, na tú:iskem | T075 | / | T140 | / | T205 | / | T270 | po svëit, na tú:je | T335 | / | T395 | pu s'vā:iti |
| T011 | na rāžo | T076 | /; / | T141 | / | T206 | /; / | T271 | × | T336 | / | T396 | f tjiñnú |
| T012 | /; / | T077 | / | T142 | nə túje | T207 | na túje | T272 | / | T337 | / | T397 | na 'tu:je |
| T013 | / | T078 | / | T143 | / | T208 | /; na túje; na túje | T273 | / | T338 | / | T398 | / |
| T014 | / | T079 | / | T144 | × | T209 | na túje | T274 | na túje | T339 | na lücko | T399 | na lücko |
| T015 | u frëmd | T080 | 'von [hré:n 'von] | T145 | / | T210 | nə túje | T275 | pu svā:it; dər'gām, b̥: x-vā:i | T340 | / | T400 | / |
| T016 | / | T081 | / | T146 | na ləsku | T211 | /; / | | kā:m je 'šu | T341 | / | T401 | / |
| T017 | / | T082 | / | T147 | / | T212 | nə túje | T276 | na tóje | T342 | na túje | T402 | / |
| T018 | / | T083 | / | T148 | /; na t̥je; nə 'ty:je | T213 | nə tú:je | T277 | / | T343 | / | T403 | / |
| T019 | / | T084 | / | T149 | na t̥je, na ləsku; na ləsku, | T214 | / | T278 | / | T344 | / | T404 | na lücko; f t̥je:nsko; f |
| T020 | /; [ʔam] dər'ham, w nə | T085 | po sviëtu, po sviëti | | na t̥je | T215 | na túje | T279 | / | T345 | /; na 'tu:je | | ti'xi:nsko; na 'lü:cko |
| | dr̥u:je 'wes, dr̥u:je mē:stə | T086 | / | T150 | / | T216 | / | T280 | na 'tuje | T346 | / | T405 | na 'lücko |
| T021 | / | T087 | na 'tu:je, po s'vi:atu | T151 | / | T217 | na túj(e) | T281 | / | T347 | /; × | T406 | – |
| T022 | naprē: | T088 | nə túje | T152 | ne ləsku | T218 | nə tú:je | T282 | /; na 'tūje | T348 | na 'tū:je | T407 | v 'nepoz'na:to, na 'lu:cko, |
| T023 | čez grē:nca (!) | T089 | / | T153 | / | T219 | na túje | T283 | na 'tū:je | T349 | po s'v̥e:ti, f s'v̥e:t | | pr̥ek 'me:je [na 's̥o:sid̥ov̥o] |
| T024 | / | T090 | pa sviëto; /; / | T154 | na l̥ecku, na l̥ecku | T220 | / | T284 | na t̥je | T350 | na t̥je | T408 | na s'tra:jnsko, na 'lü:cko, v |
| T025 | [iti] dru'gam | T091 | / | T155 | /; na túje; nə 'ty:je | T221 | na tuje | T285 | na t̥je | T351 | na t̥jim | | nepoz'na:to, na 'tu:že, / |
| T026 | / | T092 | / | T156 | / | T222 | / | T286 | / | T352 | / | T409 | f s'v̥e:t, na 'lü:cko |
| T027 | na túje | T093 | / | T157 | / | T223 | / | T287 | / | T353 | u svāit | T410 | v 'i: no'ze:mst̥v̥o |
| T028 | / | T094 | / | T158 | /; na 'tuje | T224 | / | T288 | na túje | T354 | / | T411 | 'vən |
| T029 | na tú:je | T095 | / | T159 | na t̥ju; na 't̥o:je | T225 | / | T289 | / | T355 | / | T412 | u tu'ji:na |
| T030 | b̥e:ʔ od 'nas, u tú:je ʔrā:je | T096 | / | T160 | / | T226 | / | T290 | / | T356 | na t̥jujo | T413 | po s'v̥e:ti |
| T031 | u tujjino, fr̥e:md | T097 | /; na túje; /; po svīati; na | T161 | /; u svīet | T227 | / | T291 | /; na túje | T357 | / | | |
| T032 | / | | 'tu:je | T162 | / | T228 | / | T292 | / | T358 | / | | |
| T033 | /; /; / | T098 | / | T163 | / | T229 | /; na túj | T293 | / | T359 | na t̥juo; / | | |
| T034 | naprē: | T099 | / | T164 | / | T230 | na túje | T294 | / | T360 | / | | |
| T035 | na fr̥e:mt̥j; naprē: | T100 | [jāt] po svīati, z dūma | T165 | / | T231 | /; na túje | T295 | na túje | T361 | ftu'ji:ino | | |
| T036 | / | T101 | na t̥jim | T166 | /; na túje, pa s̥it; pa s'wi:t | T232 | / | T296 | / | T362 | / | | |
| T037 | / | T102 | /; /; / | T167 | / | T233 | [gr̥e] d̥ərgām, ʔot dūma | T297 | / | T363 | / | | |
| T038 | / | T103 | nə t̥jə | T168 | u unañ krāj | T234 | /; n̥e túje; ne tuje (!); ne túje; | T298 | na 'tu:je | T364 | f tu'ji:no | | |
| T039 | / | T104 | / | T169 | /; /; /; na túje | | ne t̥oje | T299 | × | T365 | na 'tu:je | | |
| T040 | na túje | T105 | × | T170 | /; n̥a túje | T235 | ne túje | T300 | / | T366 | / | | |
| T041 | / | T106 | / | T171 | / | T236 | ×; / | T301 | / | T367 | × | | |
| T042 | / | T107 | / | T172 | / | T237 | / | T302 | na túje | T368 | na lücko | | |
| T043 | /; / | T108 | na ləsku | T173 | / | T238 | × | T303 | / | T369 | / | | |
| T044 | / | T109 | /; /; [ɣr̥am] pr̥uqč | T174 | /; / | T239 | d̥ərgām, na t̥je, na t̥jē | T304 | /; na 'tu:je | T370 | [gr̥e] ðnda; fr̥emt [iti]; na | | |
| T045 | × | T110 | × | T175 | / | T240 | × | T305 | na t̥oje | | lücken [je], fr̥emd | | |
| T046 | / | T111 | dr̥əyde | T176 | / | T241 | na túje | T306 | / | T371 | 'ite fr̥emt | | |
| T047 | na t̥jə | T112 | l̥əskuo; / | T177 | / | T242 | / | T307 | v tu'ji:no | T372 | [je šā] fr̥emd; f tujino | | |
| T048 | / | T113 | / | T178 | na t̥je | T243 | at dūma | T308 | na 'tu:jā | T373 | na t̥je | | |
| T049 | /; / | T114 | / | T179 | 'od d̥o:ma | T244 | /; × | T309 | na 'tu:jə | T374 | na l̥üsk̥i [iti], f fr̥en [iti]; na | | |
| T050 | /; na 'tu:jo | T115 | × | T180 | na t̥je | T245 | zd̥umə | T310 | t̥jə, pə sv̥etə, [gr̥e] pə sv̥etə | | 'lücko | | |
| T051 | od d̥uoma, d̥igum | T116 | / | T181 | /; 'na tu:je | T246 | / | T311 | /; na t̥jə | T375 | / | | |
| T052 | na t̥je | T117 | /; × | T182 | / | T247 | /; ×; nə túje | T312 | /; / | T376 | na lücken [s̥e p̥ase] | | |
| T053 | / | T118 | /; × | T183 | / | T248 | / | T313 | na 'tu:jə | T377 | na lücken | | |
| T054 | / | T119 | / | T184 | na túje | T249 | na túje, u fr̥ent | T314 | na 't̥jə | T378 | na 'tuje, pr̥ek kraz me'jó: | | |
| T055 | na fr̥emt | T120 | l̥əsku | T185 | na t̥j̥m | T250 | na túje | T315 | na t̥jə | T379 | / | | |
| T056 | /; / | T121 | na l̥əsko | T186 | na t̥ju | T251 | na túje | T316 | /; na t̥jo; na t̥jo | T380 | na 'lü:cko | | |
| T057 | /; / | T122 | / | T187 | /; na túje; na t̥j; na túje | T252 | /; u inoz̥e:mst̥vo | T317 | /; na t̥je; na 't̥j | T381 | na lücko [gr̥e], na lücken | | |
| T058 | /; / | T123 | na l̥ecko [ñivo] | T188 | na t̥je; u A'me:rika | T253 | na túje | T318 | / | | [p̥as̥e]; na 'tu:jo | | |
| T059 | /; / | T124 | / | T189 | na t̥je | T254 | / | T319 | / | T382 | na lücko [ž̥ene], na lücken | | |
| T060 | po sv̥e:tu, tu sv̥i:ət | T125 | / | T190 | / | T255 | / | T320 | / | | [je bijo] | | |
| T061 | / | T126 | / | T191 | /; na túj | T256 | / | T321 | / | T383 | / | | |
| T062 | / | T127 | / | T192 | /; na tú:je | T257 | / | T322 | na t̥j | T384 | f tu'ji:no, 'da:uč | | |
| T063 | [so šli] druò:de | T128 | na túje | T193 | /; na túj | T258 | × | T323 | na t̥j | T385 | na 'lücko | | |
| T064 | iškūə | T129 | /; nə túje | T194 | / | T259 | na túje | T324 | / | T386 | na t̥je; dr̥gam | | |
| T065 | / | T130 | nə túje | T195 | na túj | T260 | / | T325 | / | T387 | / | | |

Vprašanje:

na tuje

Številka vprašanja:

SLA V780(c)

Karta in komentar:

1/143

Avtorica:

Danila Zuljan Kumar

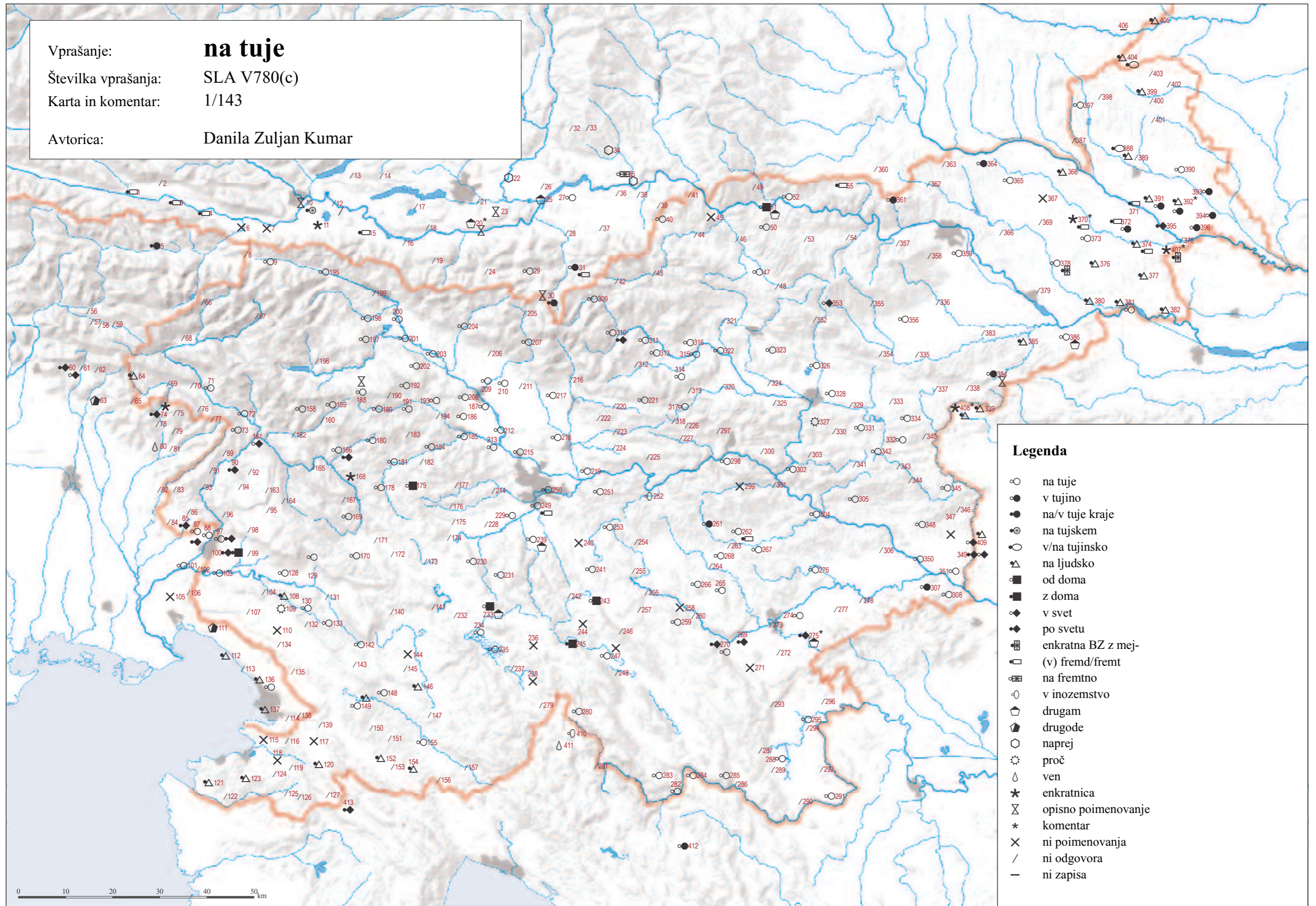

Legenda

- na tuje
- v tujino
- na/v tuje kraje
- ⊗ na tujskem
- v/na tujinsko
- △ na ljudsko
- od doma
- z doma
- ◆ v svet
- ◆ po svetu
- ⊞ enkratna BZ z mej-
- ⊞ (v) fremd/fremt
- ⊞ na fremtno
- v inozemstvo
- ⊞ drugam
- ⊞ drugode
- naprej
- ⊞ proč
- ⊞ ven
- ★ enkratnica
- ⊞ opisno poimenovanje
- ★ komentar
- × ni poimenovanja
- / ni odgovora
- ni zapisa

3 Nekartirano gradivo

SLA V009 'nos' (1/144)

| | | | | | | | | | | | | | |
|------|----------------------------|------|-------------------------------|------|-------------------------|------|--------------------------|------|------------------------------|------|--------------------------------|------|------------------------------|
| T001 | nūəs | T067 | n ^u əs; nūos | T133 | nōus; nōus; nōus | T199 | nōs | T265 | nūs | T331 | nōus | T397 | 'no:us |
| T002 | nūəs | T068 | nū's | T134 | nūs | T200 | nōs | T266 | nūs | T332 | nōus | T398 | nōus |
| T003 | nūəs | T069 | nū's | T135 | nūs | T201 | nōs | T267 | nūs; nūs | T333 | nāus | T399 | nōus |
| T004 | nūəs | T070 | nū's | T136 | nūs; 'hu:s | T202 | nōs; nōs; nō:s | T268 | nūs | T334 | nāus | T400 | nōus |
| T005 | nūəs | T071 | nuōs; nūəs | T137 | nūs; nūs | T203 | nōs | T269 | nū:s | T335 | nōus | T401 | 'no:us |
| T006 | nūəs | T072 | nūəs | T138 | nūs | T204 | nōs | T270 | nū:s | T336 | nōus | T402 | 'no:us |
| T007 | nūəs | T073 | nuōs | T139 | nūs | T205 | / | T271 | nūs | T337 | nāus | T403 | nōus |
| T008 | nū's | T074 | nūōs | T140 | nōs | T206 | /; nōs | T272 | nū:s | T338 | nōus | T404 | nōus; 'no:us; 'no:us; 'no:us |
| T009 | nōs; nōs | T075 | nūos | T141 | nūs | T207 | nōs | T273 | nūs | T339 | nōus | T405 | 'na:us |
| T010 | /; nū:əs | T076 | nūās; nū's | T142 | nōus | T208 | nōs; nōs; nōs | T274 | nūs | T340 | nōs | T406 | – |
| T011 | nūəs | T077 | nūās | T143 | nōus | T209 | nōs | T275 | nū:s; nū:s | T341 | nūs | T407 | 'hu:s |
| T012 | nūəs; nūəs | T078 | nūos | T144 | nōus, nōs | T210 | nōs | T276 | nū:s | T342 | nūs | T408 | 'no:us |
| T013 | nū's | T079 | nūos | T145 | nōus | T211 | /; nōs | T277 | nō:s | T343 | nōs | T409 | 'hu:s |
| T014 | nū:əs | T080 | nū's | T146 | nōus | T212 | nōs | T278 | / | T344 | nūs | T410 | 'n ^u :s |
| T015 | nūs | T081 | nūos | T147 | nūs | T213 | nō:s | T279 | nūs | T345 | nūs; 'hu:s | T411 | 'nus |
| T016 | nūs | T082 | 'hu:əs | T148 | nūs; nūs; 'hu:s | T214 | nōs | T280 | 'n ^o :s | T346 | nūs | T412 | 'n ^o :s |
| T017 | nūəs | T083 | nūos | T149 | nūs; nūs | T215 | nōs | T281 | nūs | T347 | nūs; nūs | T413 | 'n ^u :s |
| T018 | nūəs | T084 | nūos | T150 | nūs | T216 | nōs | T282 | nōs; 'n ^o :s | T348 | 'hu:s | | |
| T019 | nūs | T085 | nuōs | T151 | nūs | T217 | nōs | T283 | 'n ^o :s | T349 | 'hu:s | | |
| T020 | /; nūəs | T086 | nū's, (nū's) | T152 | nūs | T218 | nō:s | T284 | nōs | T350 | nūs | | |
| T021 | / | T087 | 'hu:əs | T153 | nūos | T219 | nōs | T285 | nūs | T351 | nūs | | |
| T022 | nūəs | T088 | nūās | T154 | nūs | T220 | nōus | T286 | nūs | T352 | nōus | | |
| T023 | nūəs | T089 | nūōs | T155 | nūs; nūs; 'hu:s | T221 | nōus | T287 | nūs, nōs | T353 | nāus | | |
| T024 | nū's | T090 | nūōs; nū's; nūos | T156 | 'hu:s | T222 | nōs | T288 | nūs | T354 | nāus, nōus | | |
| T025 | nūəs | T091 | nūōs | T157 | nūs | T223 | nōs | T289 | nūs | T355 | 'na:us | | |
| T026 | nū's | T092 | nū's | T158 | nōs; 'n ^o :s | T224 | nōs | T290 | nōs | T356 | nāus | | |
| T027 | nūəs | T093 | nūās | T159 | nōs; 'n ^o :s | T225 | nōs | T291 | nōs; / | T357 | nōus | | |
| T028 | nū's | T094 | nūos | T160 | nōs | T226 | nōs | T292 | nōus, nōs | T358 | nōus | | |
| T029 | nō:s | T095 | nū's | T161 | n ^u ōs; nūōs | T227 | nōs, nū's | T293 | nūs | T359 | nōus; nōus | | |
| T030 | nō:s | T096 | nū's | T162 | nūs | T228 | nūs | T294 | nūs | T360 | 'no:us | | |
| T031 | nō:s | T097 | nūos; nūōs; nūās; nūəs; 'huəs | T163 | nū's | T229 | nūs; nūs | T295 | nōs | T361 | 'no:us | | |
| T032 | nū's | T098 | nū's | T164 | nū's | T230 | nūs | T296 | nūs | T362 | nōus | | |
| T033 | nūəs; nū's | T099 | nū's | T165 | nūs | T231 | nūs; nūs | T297 | nūs | T363 | nāus | | |
| T034 | nūəs | T100 | nūəs | T166 | nūs; nūs; 'hu:s | T232 | nūs | T298 | 'hu:s | T364 | 'n ^o :s | | |
| T035 | nū:əs; nū:əs | T101 | nūəs | T167 | 'hu:s | T233 | nūs | T299 | 'hu:s | T365 | 'no:us | | |
| T036 | nū's | T102 | nū's; nūəs; 'huəs | T168 | nūs | T234 | nūs; nūs; nūs; nūs; nū:s | T300 | nūs | T366 | nōus | | |
| T037 | nū's | T103 | nūəs | T169 | nōs; nūs; nūs; nūs | T235 | nūs | T301 | nūs | T367 | 'no:us | | |
| T038 | nūəs | T104 | n ^u ōs | T170 | nū's; n ^u ōs | T236 | nūs; nū:s | T302 | nūs | T368 | nōus | | |
| T039 | nūəs | T105 | nūəs | T171 | nōs | T237 | nūs | T303 | nūs | T369 | 'n ^o :s | | |
| T040 | nuās | T106 | nū's | T172 | nōs | T238 | nūs | T304 | nūs; 'hu:s | T370 | nōs; nōs; nōs | | |
| T041 | nūos | T107 | nūs | T173 | nōs | T239 | nūs | T305 | nū's | T371 | 'n ^o :s | | |
| T042 | nōs | T108 | nōus, nūs | T174 | nōs | T240 | nūs | T306 | nūs | T372 | nōs; nōs | | |
| T043 | nōs; nōs | T109 | nūs; nūs; nūs | T175 | nōs | T241 | nūs | T307 | 'n ^o :s | T373 | nōs | | |
| T044 | nū's | T110 | nūs | T176 | nō:s | T242 | nūs | T308 | 'hu:s | T374 | nōs; 'n ^o :s | | |
| T045 | nūəs | T111 | nūəs | T177 | nōs | T243 | nūs | T309 | 'n ^o :s | T375 | nūs | | |
| T046 | nōs, nūəs | T112 | nūs; 'hus | T178 | nōs | T244 | nūs; nūs | T310 | nōs | T376 | nōs | | |
| T047 | nōs | T113 | 'hu:s | T179 | nō:s | T245 | nūs | T311 | nōs; nōs | T377 | nōs | | |
| T048 | nōs | T114 | 'hu:s | T180 | nuōs | T246 | nūs | T312 | nōs; nōs, nōs | T378 | 'n ^o :s | | |
| T049 | 'n ^o :s; 'hu:əs | T115 | nūs | T181 | n ^u ōs; nōs | T247 | nūs; nūs; nūs | T313 | 'no:s | T379 | nōs | | |
| T050 | nū's; 'hu:əs | T116 | nūs | T182 | nō:s | T248 | nūs | T314 | 'no:s | T380 | 'hu:s | | |
| T051 | nū's | T117 | nūs; nūs | T183 | nōs | T249 | nūs | T315 | nōs | T381 | nōs; 'n ^o :s | | |
| T052 | nūəs | T118 | nūs; nūs | T184 | nōs | T250 | nūs | T316 | nōs; nōs; nōs | T382 | nōs | | |
| T053 | nū's | T119 | nūs | T185 | nōs | T251 | nūs | T317 | nōs; nōs; 'n ^o :s | T383 | 'n ^o :s | | |
| T054 | nū's | T120 | nūs | T186 | nōs | T252 | /; nū:s | T318 | nōs | T384 | 'na:us | | |
| T055 | nū's | T121 | nūs | T187 | nōs; nōs; nōs; nōs | T253 | nūs | T319 | nōs | T385 | nōs | | |
| T056 | nūs; nūs | T122 | nūs | T188 | nōs; 'n ^o :s | T254 | nūs | T320 | nū's, nōs | T386 | nūs; nōs | | |
| T057 | nūs; nūs | T123 | nūs | T189 | nōs | T255 | nūs | T321 | nōs | T387 | 'n ^o :s | | |
| T058 | nūs; nūs | T124 | nūs | T190 | nōs | T256 | nūs | T322 | nōs | T388 | /; nōus | | |
| T059 | nūs; nūs | T125 | nōs | T191 | nōs; nōs | T257 | nūs | T323 | n ^u ōs | T389 | nōus | | |
| T060 | nū:əs | T126 | nōs | T192 | nōs; nō:s | T258 | nūs | T324 | nōs | T390 | nōus | | |
| T061 | nūos | T127 | nūs | T193 | nōs; nōs | T259 | nūs | T325 | nōs | T391 | nōus | | |
| T062 | nūos | T128 | nōus | T194 | nōs | T260 | nūs | T326 | nōus; 'no:us | T392 | nōus; nōus; 'n ^o :s | | |
| T063 | nū:əs | T129 | nōus; nōus | T195 | nōus | T261 | nōs | T327 | nūs, nūs, nōus | T393 | nōus | | |
| T064 | nū's | T130 | nūs | T196 | n ^u ōs | T262 | nūs; nū:s | T328 | nōus | T394 | nōus | | |
| T065 | nū's | T131 | nōus | T197 | nōs | T263 | nūs | T329 | nōus | T395 | 'n ^o :ws | | |
| T066 | nūəs, nūos, nūōs | T132 | nūs | T198 | nōs | T264 | nūs; nūs | T330 | nōus | T396 | nōus | | |

SLA V015 'jezik' (1/145)

| | | | | | | | | | | | | | |
|------|-----------------------|------|-----------------------------|------|-------------------------------|------|-----------------------------|------|---------------------|------|--------------------------|------|-------------------------|
| T001 | ie'zək | T067 | iéžək; jéžək | T132 | jěšk | T197 | jézək | T262 | iázək; já:zək | T328 | jīžək | T394 | jěžık |
| T002 | jezək | T068 | jéžık | T133 | iāsk; jāsk; jāsk | T198 | jézək | T263 | jázək, jázək | T329 | jēžık | T395 | 'já:zik |
| T003 | éžək | T069 | iéžək | T134 | jěžək | T199 | jézək | T264 | jázək; jázək | T330 | jēžık | T396 | iéžık |
| T004 | ie'zək | T070 | iéžək | T135 | jāžək | T200 | jézək | T265 | jázək | T331 | iīžık | T397 | 'g'ä:žək |
| T005 | jézək | T071 | jezək; jəzək | T136 | jěžək; 'je:žək | T201 | jézək | T266 | jázək | T332 | jīžık | T398 | gěžık |
| T006 | iéžək | T072 | jěšk | T137 | jěžək; jěžək | T202 | jézək; iéžək; jé:žək | T267 | jázək; jázək | T333 | jēžık | T399 | gěžık |
| T007 | iéžək | T073 | jəzək | T138 | jěžək | T203 | jézək | T268 | iázək | T334 | jīžık | T400 | džéžık |
| T008 | jéžək | T074 | i'zik | T139 | jēžık | T204 | iéžək | T269 | iá:žək | T335 | jēžık | T401 | 'g'äžık |
| T009 | jéžək; iéžək | T075 | izik | T140 | iāsk | T205 | jézək | T270 | iá:žək | T336 | jēžık | T402 | 'dä:žək |
| T010 | /; je'zək | T076 | jezik; jezik | T141 | iéžək | T206 | /; iéžək | T271 | iázək | T337 | jēžık | T403 | džāžık, d'āžık |
| T011 | iázək | T077 | izik | T142 | ižək | T207 | jézək | T272 | já:žək | T338 | iéžık | T404 | gěžək; 'gežək; 'gä:žək; |
| T012 | jezək; jezək | T078 | izik | T143 | iéžək | T208 | 'āsk; jéžək; iéšk | T273 | iéžək | T339 | iīžık | | 'ge:žək |
| T013 | jéžək | T079 | izik | T144 | jěžək | T209 | jézək | T274 | jázək | T340 | jēžık | T405 | 'g'e:žək |
| T014 | je:žək | T080 | jéžık | T145 | iázək | T210 | jézək | T275 | jíé:žək; jīé:žək | T341 | jēžık | T406 | – |
| T015 | jezək | T081 | izik | T146 | jěžək | T211 | iéžək; iéžək | T276 | ié:žək | T342 | jīžək | T407 | 'je:zik |
| T016 | jazək | T082 | i'zi:k | T147 | jěžək | T212 | jézək | T277 | jé:žək | T343 | jēžık | T408 | 'je:zik |
| T017 | jazək | T083 | jēžık | T148 | jēžık; jēžək; jēžık | T213 | jé:žək | T278 | 'je:žık; 'je:žək | T344 | jēžık | T409 | 'je:zik |
| T018 | jazək | T084 | jēžık | T149 | jēžık; jēžık | T214 | iéžək | T279 | iéžək | T345 | jāžık; 'já:žək | T410 | 'je:zik |
| T019 | jazək | T085 | jəzək | T150 | jēžık | T215 | jézək | T280 | 'je:žık | T346 | jāžık | T411 | 'je:zik |
| T020 | /; 'jazək? | T086 | jēžık | T151 | jēžık | T216 | jézək | T281 | jěžək | T347 | jēžık; jāžık | T412 | 'je:zik |
| T021 | / | T087 | 'jo:žık | T152 | jēžık | T217 | jézək | T282 | jēžık; 'je:žək | T348 | 'je:žık | T413 | jəžık:k |
| T022 | jè:žək? | T088 | jēžık | T153 | ježık | T218 | já:žək | T283 | 'je:žək | T349 | 'já:žık | | |
| T023 | jázək? | T089 | jěžy | T154 | jēžık | T219 | jézək | T284 | jēžık | T350 | jēžık | | |
| T024 | jéžək | T090 | jāsk; jěšk; jěšk | T155 | jéžək; jēžık; 'je:žək | T220 | jěžy | T285 | jāžık | T351 | iéžık | | |
| T025 | jè:žək? | T091 | jěžy | T156 | 'je:žık | T221 | jěšk | T286 | jāžık | T352 | jēžık | | |
| T026 | jěžək | T092 | jěžək | T157 | jēžək | T222 | jéžək | T287 | jéžık | T353 | iīžık | | |
| T027 | jázək | T093 | jēžık | T158 | jāžık; 'jažık | T223 | jéžək | T288 | jéžık | T354 | jēžık | | |
| T028 | jéžək | T094 | jěžək | T159 | jěšk; 'je:žık | T224 | jěšk | T289 | jéžık | T355 | 'je:žık | | |
| T029 | je:žək | T095 | jēžık | T160 | jēžık | T225 | jēžık | T290 | jēžık; jēžık | T356 | jēžık | | |
| T030 | jé:žək | T096 | jěžək | T161 | iāsk; jěšk | T226 | jēžık | T291 | jēžık; jēžık | T357 | jēžık | | |
| T031 | jè:žık? | T097 | jēžık; jēžık; iéžık; jēžık; | T162 | jāsk | T227 | jēžık | T292 | jēžık | T358 | ēžık | | |
| T032 | jázək | | 'je:žık | T163 | jēžık | T228 | iāsk | T293 | jéžək | T359 | jēžık; iéžık | | |
| T033 | jázək; jázək; já:žək? | T098 | jēžık | T164 | jēžık | T229 | jāsk; iāsk | T294 | jēžık | T360 | 'je:žık | | |
| T034 | já:žək? | T099 | jēžık | T165 | iāsk | T230 | iéžək | T295 | jēžık | T361 | 'je:žık | | |
| T035 | já:žək; já:žək | T100 | iéžık | T166 | iěšk; jěšk; 'jesk | T231 | iéžək; jéžək | T296 | jēžık | T362 | jēžık | | |
| T036 | iázək | T101 | jāžık | T167 | 'jesk | T232 | iéžək | T297 | iāžık | T363 | jēžık | | |
| T037 | jázək | T102 | jēžık; jəžık; 'jəžık | T168 | jěšk | T233 | jéžək | T298 | 'je:žık | T364 | 'já:žık | | |
| T038 | iázək | T103 | jēžık | T169 | iāsk; jāsk; jěšk; jāsk; jěšk; | T234 | iázək; jéžək; iéžək; iéžək; | T299 | 'je:žık | T365 | 'jie:žık | | |
| T039 | jāžık | T104 | iéžık | | iāsk | | jé:žək | T300 | jēžək; jěšk | T366 | jěžək | | |
| T040 | jāžık | T105 | jěžək | T170 | jěšk; iāsk | T235 | jéžək | T301 | jěšk | T367 | jēžık | | |
| T041 | jāžık | T106 | jēžık | T171 | iāsk | T236 | jéžək; jé:žək | T302 | jēžık | T368 | jēžık | | |
| T042 | jēžık | T107 | jəzək | T172 | iéšk | T237 | iéžək | T303 | jēžık | T369 | 'já:žək | | |
| T043 | jēžık; jēžık | T108 | iāsk | T173 | iāsk | T238 | iéžək | T304 | jēžık; 'já:žık | T370 | jēžık; jēžık; jēžık | | |
| T044 | jēžık | T109 | iāsk; jěšk; jāsk | T174 | iéšk | T239 | jázək | T305 | jēžık | T371 | 'jāžık | | |
| T045 | jéžək | T110 | iéžək | T175 | iāsk | T240 | jéžık | T306 | jěšk | T372 | jēžık; jēžık | | |
| T046 | jēžık | T111 | iéžık | T176 | jé:žık | T241 | iāžık; iéžık | T307 | 'je:žık | T373 | iéžık | | |
| T047 | jēžık | T112 | jéžək; 'jəžək | T177 | iāsk | T242 | jázək; jázək | T308 | 'já:žık | T374 | jēžık; 'jāžık | | |
| T048 | jēžık | T113 | 'je:žək | T178 | jěšk | T243 | / | T309 | 'ja:žık | T375 | jēžık | | |
| T049 | 'je:žık; 'je:žık | T114 | 'já:žək | T179 | jé:žık | T244 | jázək; iázək | T310 | iəžık | T376 | jēžık; jēžık | | |
| T050 | jēžık; 'je:žık | T115 | jēžık | T180 | jěšk | T245 | iázək | T311 | jēžık; jēž'ik | T377 | jēžık | | |
| T051 | jēžık | T116 | jéžək | T181 | iāsk; jè:žık | T246 | jázək | T312 | jéžək; jēžək | T378 | 'ježık; 'je:žık | | |
| T052 | jāžık | T117 | jéžək; jēžək | T182 | jè:žık | T247 | jázək; iázək; jázək | T313 | 'jažık | T379 | jāžək | | |
| T053 | / | T118 | jázək; jāžək | T183 | iéšk | T248 | jázək | T314 | 'ja:žək | T380 | 'já:žək | | |
| T054 | jēžık | T119 | jéžək | T184 | jěšk | T249 | jéžək | T315 | jāž'ık | T381 | jéžık; 'já:žək | | |
| T055 | jéžık | T120 | jēžık | T185 | jěšk | T250 | iéžək | T316 | jēžık; iéžık; iéžık | T382 | jēžık | | |
| T056 | āžık; iaz'ık | T121 | jéžək | T186 | jěšk | T251 | iéžək | T317 | jěšk; jěšk; 'jəžık | T383 | 'já:žık | | |
| T057 | az'ək; az'ək | T122 | jāžək | T187 | iāsk; iéšk; iéšk (!); jěšk | T252 | /; jé:žək | T318 | iéšk | T384 | 'já:žık | | |
| T058 | az'ək; az'ək | T123 | jāžək | T188 | iāžək; 'je:žık | T253 | jázək | T319 | jēžık | T385 | jēžık; jēžık; jéžık | | |
| T059 | azək; azək, iazək | T124 | jāžık | T189 | iāsk | T254 | jāžık | T320 | jēžık | T386 | jéžık; jēžık | | |
| T060 | i'žək | T125 | jāžək | T190 | iéšk | T255 | jāžık | T321 | jēžık | T387 | 'ježık; 'je:žık; 'g'ezık | | |
| T061 | ez'ək | T126 | ježık; jéžək | T191 | iāsk; jěšk | T256 | jázək | T322 | jēžık | T388 | gěžık; gěžık | | |
| T062 | jezik | T127 | jěžək | T192 | iāsk; 'je:žık | T257 | jázək | T323 | jēžık | T389 | gěžık | | |
| T063 | jəžək | T128 | iāsk | T193 | iāsk; / | T258 | jázək | T324 | jēžık | T390 | g'ēžık | | |
| T064 | iežək | T129 | jāsk; jāsk | T194 | iāsk | T259 | jázək | T325 | jēžık | T391 | jēžık | | |
| T065 | iéžək | T130 | iāsk | T195 | jéžək | T260 | jázək | T326 | jēžık; 'je:žık | T392 | jēžık; iāžık; 'jāžık | | |
| T066 | jéžək | T131 | iāsk | T196 | iéšk | T261 | jázək | T327 | jēžık; jēžyək (!) | T393 | jāžık | | |

SLA V016 'zob' (1/146)

| | | | | | | | | | | | | | |
|------|-------------------------|------|--------------------------------------|------|--------------------------------|------|---|------|--------------------------|------|--------------------|------|------------------------------|
| T001 | zôb | T067 | z ^u âb; zûôb | T132 | zûap | T198 | zôf | T264 | zûop; zûôp | T330 | zôp | T396 | zô ^u p |
| T002 | zôb | T068 | zûôb, zû ^u b | T133 | z ^u ôp; zûap; zûap | T199 | zôp | T265 | zûob | T331 | zôp | T397 | 'zo:up |
| T003 | zôb | T069 | z ^u ôb | T134 | zûap | T200 | zôf | T266 | zuôp | T332 | zuôp, zôup | T398 | zôup |
| T004 | zôb | T070 | zû ^u b | T135 | zû ^u p | T201 | zôf, zôp | T267 | zûôp, zûôp; zûop | T333 | zû ^u p | T399 | zôup |
| T005 | zôb | T071 | zuôb; zûob | T136 | zâp; 'zə:p | T202 | zôf, zôb; zôp; zô:p | T268 | zûop | T334 | zôup | T400 | zôub |
| T006 | zôb | T072 | zuôb | T137 | zuôp; zûop | T203 | zôp, zôf | T269 | zûop | T335 | zôp | T401 | 'zo:up |
| T007 | zôb | T073 | zuôb | T138 | zûap | T204 | zôp, zôf | T270 | zûop, zuôp | T336 | zôp | T402 | 'zə:up |
| T008 | zôf, zôf | T074 | zò:p | T139 | zû ^u p | T205 | zôp | T271 | zûap | T337 | zôp | T403 | zôup |
| T009 | zôf; zôf | T075 | zôp | T140 | z ^u ôp | T206 | zôp, zôf; zôp | T272 | zûop | T338 | zôup | T404 | zôub; 'zo:up; 'zo:up; 'zo:up |
| T010 | /; zûô:p | T076 | zôp; zôp | T141 | zôp | T207 | zôp | T273 | zûôp | T339 | zôup, zûup | T405 | 'za:up |
| T011 | zôb | T077 | zôp | T142 | zûap | T208 | zôp; zôp; zôp | T274 | zuôp | T340 | zôp | T406 | – |
| T012 | zôb; zôb | T078 | zôp | T143 | z ^u ôp | T209 | zôp | T275 | zuôp; zûop | T341 | zûp | T407 | 'zò:p ('zu:p) |
| T013 | zôb | T079 | zôp | T144 | zûap | T210 | zôp | T276 | zù:p | T342 | zûp | T408 | 'zo:up, 'zap |
| T014 | zô:b | T080 | zò:p | T145 | zûap | T211 | zôf, zôp; zôp, zôf | T277 | zù:p | T343 | zôp | T409 | 'zu:p |
| T015 | zôb | T081 | zôp | T146 | zûap | T212 | zôp | T278 | 'zuop | T344 | zôp | T410 | [adən] 'zu:p |
| T016 | zôb | T082 | 'zo:p | T147 | zû ^u p | T213 | zô:p | T279 | zûap | T345 | zôp; 'zə:p | T411 | 'zə:p |
| T017 | zôb | T083 | zôp | T148 | zû ^u p; zûap; 'zuap | T214 | zôb | T280 | 'zə:p | T346 | zôp | T412 | 'zò:p |
| T018 | zôb | T084 | zôp | T149 | zûap; zûap | T215 | zôp | T281 | zûp | T347 | zôp; zôp | T413 | 'zə:p |
| T019 | zôb | T085 | zôp | T150 | zûop | T216 | zôf | T282 | zôp; 'zə:p | T348 | 'zu:p | | |
| T020 | /; zô:b | T086 | zôp | T151 | zûop | T217 | zôp | T283 | 'zə:p | T349 | 'zu:p | | |
| T021 | / | T087 | 'zo:p | T152 | zuôp | T218 | zò:p | T284 | zôp | T350 | zûp | | |
| T022 | zô:b | T088 | zûap | T153 | zûp | T219 | zôp | T285 | zûp | T351 | zûp | | |
| T023 | [an] zò:p | T089 | zôp | T154 | zûop | T220 | zôf | T286 | / | T352 | zôp | | |
| T024 | zôb | T090 | zôp; zôp; zôp | T155 | zû ^u p; zûap; 'zuap | T221 | zôp | T287 | zôp | T353 | zôp | | |
| T025 | zô:b | T091 | zôp | T156 | 'zûə:p | T222 | zôb | T288 | zûp, zôp | T354 | zôp | | |
| T026 | zôb | T092 | zôp | T157 | zûop | T223 | zôp | T289 | zûp | T355 | 'zə:p | | |
| T027 | zôb | T093 | zôp | T158 | z ^u ôb; 'zuop | T224 | z ^u ôf | T290 | zôb | T356 | zôp | | |
| T028 | zôb | T094 | zôp | T159 | zuôp; 'zuop | T225 | zôp | T291 | zôb; zôb | T357 | zôp | | |
| T029 | zòə:b | T095 | zû ^u p | T160 | zûôb | T226 | zôp | T292 | zûb | T358 | zôup | | |
| T030 | zô:p | T096 | zû ^u p | T161 | z ^u ôf; zûôf | T227 | zôp | T293 | zûop | T359 | zôp; zôp | | |
| T031 | zô:b | T097 | zûop; zûop; zûap; zûap; | T162 | z ^u ôb | T228 | zôb | T294 | zôp | T360 | 'zop | | |
| T032 | zôf | | 'zuap | T163 | zôp | T229 | zôb; zôb | T295 | zôp | T361 | 'zə:p | | |
| T033 | zôf; zôf; zô:f | T098 | zû ^u p | T164 | zûap | T230 | zuôp | T296 | zôp | T362 | zôp | | |
| T034 | zôb | T099 | zû ^u p, zû ^u p | T165 | z ^u ôp | T231 | zûôp; zûôp | T297 | zûap | T363 | zôp | | |
| T035 | zô:b; zù:p | T100 | zûap | T166 | z ^u ôp; zuôp; 'zuop | T232 | z ^u ôp | T298 | 'zuop | T364 | 'zə:p | | |
| T036 | zôp | T101 | zûap | T167 | 'zuop | T233 | zuôp | T299 | 'zuop | T365 | 'zo:up | | |
| T037 | zôp | T102 | zâp; zûap; 'zap | T168 | zûof | T234 | z ^u ôp; zûap; zûop; zûop; zûop | T300 | zûop | T366 | zôp | | |
| T038 | zôp | T103 | zâp | T169 | zôp; zûp; zûp; zûp | T235 | zûop | T301 | zû ^u p | T367 | 'zo:up | | |
| T039 | zôp | T104 | zâp | T170 | zûap; z ^u ôp | T236 | zûôp; zûop | T302 | z ^u ôp | T368 | zôup | | |
| T040 | zôp | T105 | zôp | T171 | zuôb | T237 | z ^u ôp | T303 | zôp | T369 | 'zə:p | | |
| T041 | zôp | T106 | zâp | T172 | zôp | T238 | zûop | T304 | zôp; 'zuop | T370 | zôb; zôp; zôp | | |
| T042 | zôp | T107 | zâp | T173 | zôb | T239 | zûôp | T305 | zû ^u p | T371 | 'zə:p | | |
| T043 | zôp; zôp | T108 | zûap | T174 | zûôb | T240 | zûôp | T306 | zûop | T372 | zôp; zôp | | |
| T044 | zôp, zôp | T109 | z ^u ôp; zûap; zûop | T175 | zôb | T241 | zûop | T307 | 'zə:p | T373 | zôp | | |
| T045 | zôp | T110 | zûap | T176 | zô:b | T242 | zûôp | T308 | 'zu:p | T374 | zôb; 'zə:p | | |
| T046 | zôp | T111 | zâp | T177 | zôb | T243 | zûôp | T309 | 'zə:p | T375 | zôp | | |
| T047 | zôp | T112 | zâp; 'zap | T178 | zûap | T244 | zûôp; zûôp | T310 | zôp | T376 | / | | |
| T048 | zôp | T113 | 'zə:p | T179 | zûob | T245 | zûôp | T311 | zôp; zôp | T377 | zôb, kəhlı | | |
| T049 | 'zə:p; 'zap | T114 | 'zuap | T180 | z ^u ôb | T246 | zûop | T312 | zôb; zôp | T378 | 'zò:p | | |
| T050 | zôp; 'zap | T115 | zûôp | T181 | zûôb; zuôb | T247 | zûop; zuôp; zuôp | T313 | 'zo:p | T379 | zôp | | |
| T051 | zôp | T116 | zôp | T182 | zûob | T248 | zuôp | T314 | 'zo:p | T380 | 'zu:p | | |
| T052 | zôp | T117 | zû ^u p; zûap | T183 | z ^u ôb | T249 | zôp | T315 | zôp | T381 | zôb; 'zə:p | | |
| T053 | zôp | T118 | zû ^u p; zûap | T184 | zôb | T250 | zôp | T316 | zôp; zôp; zôp | T382 | zôb | | |
| T054 | zôp | T119 | zû ^u p | T185 | zôb | T251 | z ^u ôp | T317 | zôp, zôb; zôb; 'zə:p | T383 | 'zə:p | | |
| T055 | zâp | T120 | zûop | T186 | zôb | T252 | / | T318 | zôp | T384 | 'zə:p | | |
| T056 | zôp; zôp | T121 | zôp | T187 | zôp; zôp; zôp; zôp | T253 | zûap | T319 | zôp | T385 | zop (!) | | |
| T057 | zôp; zôp, zôp | T122 | zôp | T188 | zôb; 'zə:b | T254 | zûôp | T320 | zôp | T386 | zôp; zôp | | |
| T058 | zôp, zôp; zôp | T123 | zôp | T189 | zôb | T255 | zûôp | T321 | zôp | T387 | 'zə:up | | |
| T059 | zôp, zôp; zôb | T124 | zôp | T190 | zôb | T256 | zûôp | T322 | zôp | T388 | zôup; zôup | | |
| T060 | [dá:n] zô:p | T125 | zôp | T191 | zôb; zôb | T257 | zûop | T323 | z ^u ôp | T389 | zôup | | |
| T061 | zôp | T126 | zôp | T192 | zôb; zô:b | T258 | zûôp | T324 | zôp | T390 | zôup | | |
| T062 | zôp | T127 | zôp | T193 | zôb; zôb | T259 | zûop | T325 | zôp | T391 | zôup | | |
| T063 | [dan] zù:p | T128 | zûap | T194 | zôb | T260 | zûop | T326 | zô ^u p; 'zə:p | T392 | zôup; zôup; 'zə:up | | |
| T064 | zôb | T129 | zû ^u p; zûap | T195 | zôp | T261 | zûop | T327 | zûp | T393 | zôup | | |
| T065 | zôp | T130 | zûap | T196 | zôf | T262 | zûop; zuôp | T328 | zôp | T394 | zôup | | |
| T066 | zû ^u p; zuôb | T131 | z ^u ôp | T197 | zôp, zôf | T263 | zûôp | T329 | zôp | T395 | 'zə:wp | | |

SLA V042 'žila' (1/147)

| | | | | | | | | | | | | | |
|------|------------------|------|--------------------------------|------|------------------------|------|-------------------------------|------|-------------------|------|-------------------|------|-----------------------------|
| T001 | žíuǎ | T067 | žilà; žila | T133 | žila; /; žila | T199 | žíwa | T265 | žila | T331 | žīla | T397 | 'zi:la |
| T002 | žijǎ | T068 | žila | T134 | žila | T200 | žíwa | T266 | žíta | T332 | žīla | T398 | žila |
| T003 | žia | T069 | žilà | T135 | žila | T201 | žila, žiqa | T267 | žjla; žjla | T333 | žjla | T399 | žila |
| T004 | žíuǎ | T070 | žila | T136 | žila; 'zi:la | T202 | žila; žúla; ži:la | T268 | žila | T334 | žīla | T400 | žila |
| T005 | žíwǎ | T071 | žilà; žilà | T137 | žila; žila | T203 | žíqa | T269 | ží:la | T335 | žila | T401 | 'žila |
| T006 | žíuǎ | T072 | žilǎ | T138 | žila | T204 | žíwa | T270 | ží:la | T336 | žila | T402 | 'zi:la |
| T007 | žíuǎ | T073 | žilà | T139 | žila | T205 | žila | T271 | žila | T337 | žila | T403 | žila |
| T008 | žíuǎ | T074 | ží:la | T140 | žila | T206 | /; žila | T272 | žjla | T338 | žila | T404 | žila; 'žila; 'zi:la; 'zi:la |
| T009 | žíuǎ; žiqa | T075 | žila | T141 | žila | T207 | žila | T273 | žila | T339 | žila | T405 | 'zi:la |
| T010 | / | T076 | žila; žila | T142 | žila | T208 | žila; žila; žila | T274 | žila | T340 | žila | T406 | - |
| T011 | žíuǎ | T077 | žila | T143 | žila | T209 | žila | T275 | žj:la; žj:la | T341 | žila | T407 | 'zi:la; 'zi:la |
| T012 | žíuǎ; žiqa | T078 | žila | T144 | žila | T210 | žila, žiwa | T276 | ží:la | T342 | žila | T408 | 'zi:la |
| T013 | žíuǎ | T079 | žila | T145 | žila | T211 | /; žiwa | T277 | ží:la | T343 | / | T409 | 'zi:la |
| T014 | × | T080 | vé:na, ži:la | T146 | žila | T212 | žíwa | T278 | 'zi:la | T344 | / | T410 | 'zi:la |
| T015 | žíuǎ | T081 | žila | T147 | žila | T213 | ží:la | T279 | žila | T345 | žila; 'zi:la | T411 | 'žila |
| T016 | žíuǎ | T082 | 'zi:la | T148 | žila; žila; 'zi:la | T214 | žila | T280 | 'zi:la, 'žiqá | T346 | žilǎ | T412 | 'zi:la |
| T017 | žíuǎ | T083 | žila | T149 | žila; žila | T215 | žila | T281 | (žila), žiqa | T347 | žila; žila | T413 | žj:la |
| T018 | žíuǎ | T084 | žila | T150 | žila | T216 | žila | T282 | žila; 'zi:la | T348 | 'zi:la | | |
| T019 | žíuǎ | T085 | žila | T151 | žila | T217 | žila | T283 | 'zi:la | T349 | 'zi:la | | |
| T020 | / | T086 | žila | T152 | žila | T218 | ží:la | T284 | žila | T350 | žila | | |
| T021 | / | T087 | 'zi:la | T153 | žila | T219 | žila | T285 | žila | T351 | žila | | |
| T022 | ží:qa | T088 | žila | T154 | žila | T220 | žila | T286 | žjla | T352 | žjla | | |
| T023 | / | T089 | žila | T155 | žila; žila; 'zi:la | T221 | žila | T287 | žila | T353 | žjla | | |
| T024 | žíqa | T090 | žila; žila; žila | T156 | žila | T222 | žila | T288 | žila | T354 | žjla, žjla | | |
| T025 | ží:qa | T091 | žila | T157 | žila | T223 | žila | T289 | žila | T355 | 'žola | | |
| T026 | žíqa | T092 | žila | T158 | žila; 'žila | T224 | žila | T290 | žila | T356 | žjla | | |
| T027 | žíqa | T093 | žila | T159 | žila; 'žila | T225 | žila | T291 | žjla; žila | T357 | žila | | |
| T028 | žíqa | T094 | žila | T160 | žila | T226 | žila | T292 | žila | T358 | žila | | |
| T029 | ží:wa | T095 | žila | T161 | žila; žila | T227 | žila | T293 | žila | T359 | žila; žila | | |
| T030 | ží:la | T096 | žila | T162 | žila | T228 | žíqa | T294 | žila | T360 | 'zi:la | | |
| T031 | ží:qa | T097 | žila; žila; žila; žila; 'zi:la | T163 | žila | T229 | žíwǎ; žiqa | T295 | žjla | T361 | 'zi:la | | |
| T032 | / | T098 | žila | T164 | žila | T230 | žila | T296 | žila | T362 | žjla, žjla | | |
| T033 | žíwa; žila, žiwa | T099 | / | T165 | žila | T231 | žila; žila | T297 | žila | T363 | žila | | |
| T034 | ží:qa | T100 | žila | T166 | žila; žila; 'žila | T232 | žila | T298 | 'zi:la | T364 | 'zi:la | | |
| T035 | ží:qa, ží:la | T101 | žila | T167 | 'zi:la | T233 | žila | T299 | 'ze:la | T365 | 'zi:la | | |
| T036 | žíqa | T102 | žila; žila; 'zi:la | T168 | žila | T234 | žila; žila; žila; žila; ži:la | T300 | žjla | T366 | žila | | |
| T037 | žíqa | T103 | žila | T169 | žila; žila; žila; žila | T235 | žila | T301 | žjla | T367 | 'žila | | |
| T038 | žíqa | T104 | žila | T170 | žila; žila | T236 | žila; ži:la | T302 | žjla | T368 | žila | | |
| T039 | žīqa | T105 | žila | T171 | žila | T237 | žila | T303 | žjla | T369 | 'zi:la | | |
| T040 | žīqa | T106 | / | T172 | žila | T238 | žila | T304 | žjla; 'zi:la | T370 | žila; žjla; žila | | |
| T041 | žīwa | T107 | žila | T173 | žila | T239 | žila | T305 | žīla | T371 | 'žila | | |
| T042 | žīwa | T108 | žila | T174 | žila | T240 | žila | T306 | žjla | T372 | žila; žila | | |
| T043 | žīqa; žila | T109 | žila; žila; / | T175 | žila | T241 | žila | T307 | 'zi:la | T373 | žila | | |
| T044 | žīqa | T110 | žila | T176 | ží:la | T242 | žila | T308 | 'zi:la | T374 | žila; 'žila | | |
| T045 | žila | T111 | žila | T177 | žila | T243 | žila | T309 | 'žila | T375 | žila | | |
| T046 | žila | T112 | žilǎ; 'žilǎ | T178 | žila | T244 | žila; žila | T310 | žila | T376 | žila | | |
| T047 | žila | T113 | 'zi:la | T179 | 'žila | T245 | žila | T311 | žila; žila | T377 | žila | | |
| T048 | žila | T114 | 'zi:la | T180 | žila | T246 | žila | T312 | žila; žila | T378 | 'žila | | |
| T049 | 'zi:la; 'zi:la | T115 | žila | T181 | žila; 'žila | T247 | žila; žila; žila | T313 | 'žila | T379 | žila | | |
| T050 | žila; 'zi:la | T116 | žila | T182 | 'žila | T248 | žila | T314 | 'žila | T380 | 'zi:la | | |
| T051 | žīla | T117 | žila; / | T183 | žila | T249 | žila | T315 | žila | T381 | žila; 'zi:la | | |
| T052 | žila | T118 | žila; žila | T184 | žila | T250 | žila | T316 | žila; žila; žila | T382 | žila | | |
| T053 | / | T119 | žila | T185 | žila | T251 | žíwa | T317 | žila; žjla; 'žila | T383 | 'žila | | |
| T054 | žila | T120 | žila | T186 | žjla | T252 | / | T318 | žila | T384 | 'zi:la | | |
| T055 | žila | T121 | žila | T187 | žila; žila; žila; žila | T253 | žila | T319 | žila | T385 | žjla | | |
| T056 | žilǎ; žilǎ | T122 | žilǎ | T188 | žila; / | T254 | žila | T320 | žila | T386 | žilǎ, žilǎ; žila | | |
| T057 | žila; žila | T123 | žila | T189 | žila | T255 | žila | T321 | žila | T387 | 'žila | | |
| T058 | žila; žila | T124 | žila | T190 | žila | T256 | žila | T322 | žila | T388 | žilǎ; žila | | |
| T059 | žila; žila | T125 | žila | T191 | žila; žila | T257 | žila | T323 | žila | T389 | žilǎ | | |
| T060 | vé:na | T126 | žila | T192 | žila; ži:la | T258 | žila | T324 | žila | T390 | žila | | |
| T061 | žila, vé:na | T127 | žila | T193 | žila; žila | T259 | žila | T325 | žila | T391 | žila | | |
| T062 | žila | T128 | žila | T194 | žila | T260 | žila | T326 | žīla; 'zi:la | T392 | žila; žila; 'žila | | |
| T063 | vé:na | T129 | žila; žila | T195 | žíqa | T261 | žjla | T327 | žjla, žjla | T393 | žila | | |
| T064 | žilǎ | T130 | žila | T196 | žíwa | T262 | žjla; žj:la | T328 | žila | T394 | žila | | |
| T065 | žila | T131 | žila | T197 | žila | T263 | žila | T329 | žila | T395 | 'žila | | |
| T066 | žila | T132 | žila | T198 | žíwa | T264 | žila; žila | T330 | žjla | T396 | žila | | |

SLA V048 'srce' (1/148)

| | | | | | | | | | | | | | |
|------|------------------------|------|---------------------------------|------|---------------------------------|------|--------------------------------|------|--------------------------|------|----------------------|------|-----------------------------------|
| T001 | sərcē | T067 | sərc'ē; sərc'ē | T132 | sərc'ī | T198 | sərcē | T263 | sərc'ē | T329 | sārce | T395 | sŕ'ciē |
| T002 | sərcē | T068 | sərc'ē | T133 | sərc'ē; sərc'ē; sərc'ā; sərc'ā | T199 | sərcē | T264 | sərc'ē; sərc'ē | T330 | sārce | T396 | sŕ'ce |
| T003 | sərcē | T069 | sərc'ā | T134 | sərc'ē | T200 | sərcē | T265 | sərc'ē | T331 | sārce | T397 | sŕ'ce:ī |
| T004 | sərc'ā | T070 | [tərdū ^ā] sərc'ē | T135 | sərc'ī | T201 | sərcē | T266 | sərc'ē | T332 | sārce | T398 | sŕ'cē |
| T005 | sərcō | T071 | sərc'ē; sərc'ē | T136 | sŕciē; sər'ciā: | T202 | sərc'ē; sər'cē; sŕ:rcē: | T267 | sərc'ē; sərc'ē | T333 | sārce | T399 | sŕ'cē |
| T006 | sərcē | T072 | sərc'ē | T137 | sərc'ē; sərc'ē | T203 | sərcē | T268 | sərc'ē | T334 | sārce | T400 | sŕ'cēī |
| T007 | sərcē | T073 | sərc'ē | T138 | sərc'ā | T204 | sərcē | T269 | sərc'ē | T335 | sārce | T401 | sŕ'ce: |
| T008 | sərc'ī | T074 | sərc'ē: | T139 | sərc'ī | T205 | sərcē | T270 | sərc'ē | T336 | sārce | T402 | sŕ'ce: |
| T009 | sərc'ī; sərc'ī | T075 | sərc'ē | T140 | sərc'ē | T206 | /; sərc'ē | T271 | sərc'ē | T337 | sārce | T403 | / |
| T010 | /; sərc'ē: | T076 | sərc'ē; sərc'ē | T141 | sərc'ē | T207 | sərcē | T272 | sərc'ē | T338 | sārce | T404 | sərc'ē; sər'ce:; sŕ'ce:; sər'ce:ī |
| T011 | sərc'ē | T077 | sərc'ē | T142 | sərc'ā | T208 | sərc'ē; sərc'ē; sərc'ē | T273 | sərc'ē | T339 | sārce | T405 | sŕ'ce: |
| T012 | sərc'ī; sərc'ī | T078 | sərc'ē | T143 | sərc'ē | T209 | sərcē | T274 | sŕciē (!) | T340 | sārce | T406 | – |
| T013 | sərc'ī | T079 | sərc'ē | T144 | sərc'ā | T210 | sərcē | T275 | sərc'ē; sərc'ē | T341 | sārce | T407 | 'sŕce |
| T014 | sərc'ē: | T080 | sərc'ē: | T145 | sərc'ā | T211 | sərc'ē; sərc'ē | T276 | sərc'ē | T342 | sārce | T408 | 'sərce |
| T015 | sərc'ē | T081 | sərc'ē | T146 | sŕciā | T212 | sərc'ē | T277 | sərc'ē; je | T343 | sārce | T409 | 'sərce |
| T016 | sərc'ē | T082 | 'sə:rcē | T147 | sərc'ē; (sərc'ā) | T213 | sərc'ē: | T278 | sərc'ē | T344 | / | T410 | sərc'ē; 'sə:rcē |
| T017 | sərc'ē | T083 | sərc'ē | T148 | sərc'ā; sərc'ā; sər'ciā | T214 | sərc'ē | T279 | sŕci | T345 | sərc'ē; 'sərce | T411 | 'sərci |
| T018 | sərc'ē | T084 | sārce | T149 | sərc'ē; sərc'ā; sərc'ā; sārce | T215 | sərc'ē | T280 | 'sər'ci; sər'ce: | T346 | sārca | T412 | 'sərce; 'xə:rcē |
| T019 | sərc'ē | T085 | sārce | T150 | sŕciē | T216 | sərc'ē | T281 | sər'ci | T347 | sārce; sārce | T413 | 'sə:rcē |
| T020 | /; sārce | T086 | sərc'ē | T151 | sŕciē | T217 | sərc'ē | T282 | sər'ci [tūcē]; 'sŕce: | T348 | 'se:rcē | | |
| T021 | / | T087 | 'sə:rcē | T152 | sərc'ē | T218 | sərc'ē: | T283 | 'sŕce: | T349 | 'sŕce | | |
| T022 | sərc'ē: | T088 | sərc'ē | T153 | sŕce | T219 | sŕ'cē | T284 | sŕce | T350 | sŕ'cē | | |
| T023 | / | T089 | sərc'ē | T154 | sərc'ē | T220 | sərc'ē | T285 | sŕce | T351 | sŕ'cē | | |
| T024 | sər'ci | T090 | sŕce; sərc'ē; sārce; (sərc'ē) | T155 | sərc'ī; sərc'ā; sər'ciā | T221 | sərc'ē | T286 | sər'ce [me tūcē jāko] | T352 | sārce | | |
| T025 | sə:rcē | T091 | sərc'ē | T156 | sər'ciā: | T222 | sərc'ē | T287 | sər'ce | T353 | sārce | | |
| T026 | sārce | T092 | sərc'ē | T157 | sŕciē | T223 | sərc'ē | T288 | sŕce | T354 | sārce | | |
| T027 | sārce | T093 | sārce | T158 | sərc'ē; sər'ciē | T224 | sərc'ē; sərc'ī | T289 | sārce | T355 | 'sa:rcē | | |
| T028 | sārce | T094 | sərc'ē | T159 | sŕciē; 'sər'ca | T225 | sərc'ē | T290 | sārce | T356 | sārce | | |
| T029 | sər'ce | T095 | sərc'ī | T160 | sərc'ē | T226 | sərc'ī | T291 | sər'ce; sŕce | T357 | sārce | | |
| T030 | sə:rcē | T096 | sārce | T161 | sərc'ē; sərc'ē | T227 | sərc'ī | T292 | sārce | T358 | sārce | | |
| T031 | sə:rcē | T097 | sərc'ē; sərc'ē; sərc'ē; sərc'ē; | T162 | sərc'ē | T228 | sərc'ē | T293 | sər'ci | T359 | sər'ce; sārce | | |
| T032 | sər'cā | | sər'ce: | T163 | sərc'ī | T229 | sərc'ē; sərc'ē | T294 | sārce | T360 | 'sarce | | |
| T033 | sər'cā; sər'cā; 'sərce | T098 | sərc'ī | T164 | sərc'ā | T230 | sərc'ē | T295 | sŕ'cē | T361 | 'sa:rcē | | |
| T034 | sārce | T099 | sərc'ī | T165 | sərc'ē | T231 | sərc'ē; sər'ciē | T296 | sārce | T362 | sārce | | |
| T035 | sər'ce; sārce | T100 | sərc'ā | T166 | sərc'ē; sŕciē; sər'ciē | T232 | sərc'ē | T297 | sārce | T363 | sārce | | |
| T036 | sārce | T101 | sərc'ā | T167 | sər'ciē | T233 | sərc'ē | T298 | sər'ce | T364 | 'sərce | | |
| T037 | sārce | T102 | sərc'ī; sərc'ā; sər'ciā | T168 | sārce | T234 | sərc'ē; sŕciē; sərc'ē; sərc'ē; | T299 | 'sə:rcē | T365 | 'sərce | | |
| T038 | sārce | T103 | sərc'ā | T169 | sərc'ē; sŕciē; sər'ciē; sər'ciē | | sərc'ē | T300 | sŕ'cē; sərc'ē [mŕ buli] | T366 | sŕce | | |
| T039 | sārce | T104 | sərc'ī | T170 | sŕ'cē; sŕ'cē | T235 | sŕciē | T301 | sārce | T367 | sŕ'cē: | | |
| T040 | sārce | T105 | sərc'ē | T171 | sər'cē | T236 | sərc'ē; sərc'ē | T302 | sŕ'cē | T368 | sŕ'cē | | |
| T041 | sŕce | T106 | sərc'ī | T172 | sārce | T237 | sərc'ē | T303 | sārce | T369 | sŕ'cē: | | |
| T042 | sārce | T107 | sərc'ē | T173 | sərc'ē | T238 | sərc'ē | T304 | *sŕ'ce; (sārce); 'sə:rcē | T370 | sŕ'cē; sŕ'cē; sŕ'cē | | |
| T043 | sər'ce; sārce | T108 | sərc'ā | T174 | sərc'ē | T239 | sərc'ē | T305 | sŕ'cē | T371 | sŕ'cē: | | |
| T044 | sārce | T109 | sərc'ā; sərc'ā; sŕ'cē (!) | T175 | sərc'ē | T240 | sərc'ē | T306 | sārce | T372 | sŕ'cē; sŕ'cē | | |
| T045 | sārce | T110 | sərc'ā | T176 | sərc'ē: | T241 | sərc'ē | T307 | 'sərce | T373 | sŕ'cē | | |
| T046 | sārce | T111 | sərc'ā | T177 | sərc'ē | T242 | sərc'ē | T308 | 'sŕ:ce | T374 | sŕ'cē; sŕ'cē: | | |
| T047 | sārce | T112 | sŕciē; sər'ciē | T178 | sārce | T243 | sŕciē | T309 | 'sərce | T375 | sŕ'cē | | |
| T048 | sārce | T113 | sər'ciā | T179 | 'sərce | T244 | sərc'ē; sər'ciē | T310 | sŕce (!) | T376 | sŕ'cē | | |
| T049 | 'sərca (?); 'sərce | T114 | sər'ciā: | T180 | sārce | T245 | sŕciē | T311 | sər'ā; sər'ā (!) | T377 | sŕ'cē | | |
| T050 | sər'ce; 'sərce | T115 | sərc'ē | T181 | /; sārce | T246 | sərc'ē | T312 | sər'cē; sŕ'cē | T378 | sŕ'cē: | | |
| T051 | sər'ce | T116 | sərc'ē | T182 | sārce | T247 | sərc'ē; sər'ciē; sər'ciē | T313 | 'sər'cē | T379 | sərc'ē | | |
| T052 | sŕce | T117 | sərc'ē; sərc'ē | T183 | sər'cē | T248 | sərc'ē | T314 | 'sa:rcē | T380 | 'sŕce | | |
| T053 | / | T118 | sərc'ē; sər'ciā | T184 | sārce | T249 | sərc'ē | T315 | sər'ci | T381 | sŕ'cē; 'sŕ:ce | | |
| T054 | sŕ'ce | T119 | sərc'ī | T185 | sərc'ē | T250 | sərc'ē | T316 | sər'ce; sārce; sārce | T382 | sŕce | | |
| T055 | sər'cē | T120 | sərc'ē | T186 | sŕ'cē | T251 | sərc'ē | T317 | sərc'ē; sārce; sər'cē: | T383 | 'sŕcā | | |
| T056 | sər'cē; sər'cā; sər'cē | T121 | sārce | T187 | sərc'ē; sər'cē; sər'cē; sər'cē | T252 | /; sərc'ē | T318 | sərc'ē | T384 | sŕ'cē: | | |
| T057 | sər'ce; sārce | T122 | sər'cā | T188 | sŕ'cē; sər'cē: | T253 | sŕciē | T319 | sārce | T385 | sŕ'ce; sārce | | |
| T058 | sər'ce; sārce | T123 | sārce | T189 | sərc'ē | T254 | sərc'ē | T320 | sər'cē | T386 | sŕ'cē; sŕ'cē | | |
| T059 | sər'ce; sārce | T124 | sərc'ē | T190 | sərc'ē | T255 | sərc'ē | T321 | sārce | T387 | sŕ'cē:ī | | |
| T060 | sə:rcē | T125 | sərc'ē | T191 | sərc'ē; sər'cē | T256 | sərc'ē | T322 | sārce | T388 | sŕ'cē; sŕ'cē | | |
| T061 | sārce | T126 | sərc'ē | T192 | sərc'ē; sər'cē: | T257 | sərc'ē | T323 | sārce | T389 | sərc'ē | | |
| T062 | sārce | T127 | sārce | T193 | sərc'ē; sər'cē | T258 | sərc'ē | T324 | sārce | T390 | sŕ'cē | | |
| T063 | sə:rcē | T128 | sərc'ā | T194 | sərc'ē | T259 | sŕciē | T325 | / | T391 | sŕ'cē | | |
| T064 | sərc'ē | T129 | sərc'ī; sər'ciā | T195 | sərc'ē | T260 | sərc'ē | T326 | sər'ce; 'se:rcē | T392 | sŕ'cē; sŕ'cē; sŕ'cē: | | |
| T065 | sərc'ē | T130 | sərc'ā | T196 | sərc'ē | T261 | sərc'ē | T327 | sārce | T393 | sŕ'cē | | |
| T066 | sərc'ē | T131 | / | T197 | sərc'ē | T262 | sŕciē (!); sərc'ē | T328 | sārce | T394 | sŕ'cē | | |

SLA V056 'noga' (1/149)

| | | | | | | | | | | | | | |
|------|---------------------|------|----------------------------------|------|---|------|--|------|---|------|----------------------|------|--------------------------|
| T001 | nógä | T067 | nóya; nóyã | T132 | nuôya | T198 | nóga | T263 | nuóga, nóga | T329 | nôga | T395 | 'no:wga |
| T002 | nógä | T068 | nóyã | T133 | n ^u ôyxa; n ^u ôyga; nuôya | T199 | nóga | T264 | nuóga; nóga | T330 | nônga | T396 | nônga |
| T003 | nógä | T069 | n ^u ôyxa | T134 | nôya | T200 | nóga | T265 | núoga | T331 | nôga, nônga | T397 | 'no:yga |
| T004 | nógä | T070 | noyã | T135 | nuôya | T201 | nóga | T266 | nuóga | T332 | nônga, nônga | T398 | nônga |
| T005 | nóya | T071 | noyã, nóyã; noyã | T136 | nuâyga; 'nuay:ya | T202 | nóga; nóga; nó:ga | T267 | nuôga; nuóga | T333 | n ^u ôga | T399 | nônga |
| T006 | nógä | T072 | nâyã | T137 | nuôya; nuôya | T203 | nóga | T268 | núoga | T334 | nônga | T400 | nônga |
| T007 | nógä | T073 | nâyga | T138 | nũôya | T204 | nóga | T269 | nuóga | T335 | nôga | T401 | 'no:yga |
| T008 | nóyã | T074 | nó:ya | T139 | nuôya | T205 | nóga | T270 | nuóga | T336 | nôga | T402 | 'no:yga |
| T009 | nógä; nóga | T075 | nôha | T140 | n ^u âyga | T206 | nóga; nóga | T271 | núoga | T337 | nâyga | T403 | nônga |
| T010 | /; nó:ya | T076 | nóyã; nóyã | T141 | n ^u âyga | T207 | nóga | T272 | nuóga | T338 | nônga | T404 | nônga; 'no:yga; 'no:yga; |
| T011 | nôhã | T077 | nôha | T142 | nuâyga | T208 | nóga; nóga; nóga | T273 | nôga | T339 | nônga, nônga | | 'no:yga |
| T012 | nôhã; nôha | T078 | noyã, nôha | T143 | n ^u âyga | T209 | nóga | T274 | nuóga | T340 | nũga | T405 | 'na:yga |
| T013 | nôhã | T079 | nôhã | T144 | nuôya | T210 | nóga | T275 | nuóga; nuóga | T341 | nũga | T406 | - |
| T014 | nó:ha | T080 | nó:ha | T145 | nuâyga | T211 | /; nóyga | T276 | nú:ga | T342 | nũga | T407 | 'no:ga |
| T015 | nóhã | T081 | nôha | T146 | nuôya | T212 | nóga | T277 | nú:ga | T343 | nôga | T408 | 'nouga, 'nouyga |
| T016 | nôhã | T082 | 'no:ya | T147 | n ^u âyga | T213 | nó:ya | T278 | 'nuoga, 'nuo:ga | T344 | nôga | T409 | 'no:ga |
| T017 | nôhã | T083 | nôya | T148 | nũôya; nũôya; 'nuay:ya | T214 | nóga | T279 | nuâyga | T345 | nôga; 'no:ga | T410 | 'no:ga |
| T018 | nôhã | T084 | nôya | T149 | nũôya; nũôya | T215 | nóga | T280 | 'no:ga | T346 | nôga | T411 | 'nuo:ga, 'naga |
| T019 | nôhã | T085 | nôya | T150 | nũôya | T216 | nóga | T281 | n ^u ôga | T347 | nônga; nóga | T412 | 'naga |
| T020 | /; nó:ha | T086 | nôya | T151 | nũôya | T217 | nóga | T282 | nônga; 'no:ga | T348 | 'nu:ga | T413 | 'no:ga |
| T021 | / | T087 | 'no:ya | T152 | nũôya | T218 | nó:ya | T283 | 'no:ga | T349 | 'no:ga | | |
| T022 | nó:ya | T088 | nôya | T153 | nuôya | T219 | nuâyga | T284 | nôga | T350 | nũga | | |
| T023 | nó:ha | T089 | nôya | T154 | nũôya | T220 | n ^u âyga | T285 | nuóga | T351 | nũga | | |
| T024 | nôha | T090 | nâyga; nâyga; nâyga | T155 | nũyga; nũyga; 'nuoya | T221 | nuôya | T286 | nóga | T352 | nuôga | | |
| T025 | nó:ya | T091 | / | T156 | 'nuo:ga, 'nuo:ga | T222 | n ^u âyga | T287 | nóga | T353 | nuôga | | |
| T026 | nônga | T092 | nâyga | T157 | nuôya | T223 | n ^u âyga | T288 | nóga | T354 | nôga | | |
| T027 | nôha | T093 | nôya | T158 | nôya; 'no:ga | T224 | n ^u âyga | T289 | nôga | T355 | 'no:ga | | |
| T028 | nôha | T094 | nâyga | T159 | nôya; 'no:ga | T225 | nuâyga | T290 | nônga | T356 | nôga | | |
| T029 | nó:ha | T095 | nôya | T160 | nônga | T226 | n ^u ôga | T291 | nônga; nóga | T357 | nôga | | |
| T030 | nó:ha | T096 | nôya | T161 | nâyga; nâyga | T227 | nũyga | T292 | nônga | T358 | nônga | | |
| T031 | nó:ya, nó:ja | T097 | nôya; nóyga; nóyga; nóyga; | T162 | nâyga | T228 | n ^u âyga | T293 | nuâyga | T359 | nônga; nóga | | |
| T032 | nôha | | 'no:ya | T163 | nôya, nâyga | T229 | nuâyga; nuâyga | T294 | nônga | T360 | 'na:ga | | |
| T033 | nôha; nôha; nó:ya | T098 | nuôya | T164 | nâyga | T230 | nuóga | T295 | nônga | T361 | 'no:yga | | |
| T034 | nuâyga | T099 | nuôya, n ^u âyga | T165 | nâyga | T231 | /; nuaya | T296 | nônga | T362 | nônga, nũga | | |
| T035 | nó:ga; nó:ga | T100 | nuôya | T166 | nâyga; /; 'naya | T232 | nônga | T297 | nuâyga | T363 | nũoga | | |
| T036 | nuâyga | T101 | nuôya | T167 | 'noya | T233 | nuóga | T298 | 'nuay:ga | T364 | 'nuoga | | |
| T037 | nuâyga | T102 | nuôya; nuôya; 'nuo:ya | T168 | nâyga | T234 | n ^u ôya; nuóga; nuóga; nuóga; | T299 | 'nuo:ga | T365 | 'no:yga | | |
| T038 | nônga | T103 | nuôya | T169 | n ^u ôya; nuôya; nuôya; nuôya | | nuâyga | T300 | nuóga | T366 | nônga | | |
| T039 | nônga | T104 | n ^u ôya | T170 | nônga; nóyga | T235 | nuóga | T301 | nuóga | T367 | 'no:yga | | |
| T040 | nuâyga | T105 | nuôya | T171 | nônga | T236 | nuóga; / | T302 | n ^u ôga | T368 | nônga | | |
| T041 | nônga | T106 | nuôya | T172 | nônga | T237 | n ^u âyga | T303 | nũyga | T369 | 'no:ga | | |
| T042 | nônga | T107 | nônga | T173 | nônga | T238 | nuâyga | T304 | nônga; 'nuo:ga | T370 | nônga; nóga; nóga | | |
| T043 | nônga; nóga | T108 | nuâyga | T174 | nuôya | T239 | nônga | T305 | nũôga | T371 | 'no:ga | | |
| T044 | nônga, nóyga | T109 | n ^u ôya; nuôya; nuôya | T175 | n ^u âyga | T240 | nônga | T306 | nuóga | T372 | nônga; nóga | | |
| T045 | nônga | T110 | nônga | T176 | nuâyga | T241 | nônga | T307 | 'no:ga | T373 | nônga | | |
| T046 | nônga | T111 | nuâyga | T177 | nônga | T242 | nuóga | T308 | 'no:ga | T374 | nônga; 'no:ga | | |
| T047 | nônga | T112 | nuôyã; 'nuâyã | T178 | nâyga | T243 | nônga | T309 | 'no:ga | T375 | nônga | | |
| T048 | nônga | T113 | 'nuay:ya | T179 | nó:ya | T244 | nônga; nuóga | T310 | nônga | T376 | nônga | | |
| T049 | 'na:ga; 'na:ga | T114 | 'nuayga | T180 | nâyga | T245 | nônga | T311 | n ^u âyga; nuóga | T377 | nônga | | |
| T050 | nâyga; 'na:ga | T115 | nuôya | T181 | /; nó:ya | T246 | nônga | T312 | nuâyga; n ^u âyga | T378 | 'no:ga | | |
| T051 | nâyga | T116 | nônga | T182 | nó:ya | T247 | nônga; nóga; nóga | T313 | 'nuoga | T379 | nônga | | |
| T052 | nâyga | T117 | nũyga; nũyga | T183 | nônga | T248 | nônga | T314 | 'nuay:ga | T380 | 'nu:ga | | |
| T053 | / | T118 | nũyga; nũyga | T184 | nônga | T249 | nônga | T315 | nuóga | T381 | nônga; 'no:ga | | |
| T054 | nâyga | T119 | nũyga | T185 | nônga | T250 | n ^u ôga | T316 | n ^u ôga; nuóga; nuóga | T382 | nônga | | |
| T055 | nâyga | T120 | nũôya | T186 | nônga | T251 | nônga | T317 | n ^u âyga; nuóga; 'nuaya | T383 | 'no:ga | | |
| T056 | nônga; nóyga | T121 | nônga | T187 | nônga; nóyga; nóyga; nóyga | T252 | /; nó:ga | T318 | nuâyga | T384 | 'na:yga | | |
| T057 | nônga; nóyga | T122 | nônga | T188 | nônga; 'no:ga | T253 | nônga | T319 | n ^u âyga, n ^u ôga | T385 | nônga | | |
| T058 | nônga, nóyga; nóyga | T123 | nônga | T189 | nônga | T254 | nônga | T320 | nuóga | T386 | nônga; nóga | | |
| T059 | nônga; nóyga | T124 | nônga | T190 | nônga | T255 | nônga | T321 | nônga | T387 | 'no:yga | | |
| T060 | nó:a | T125 | nônga | T191 | nônga; nóga | T256 | nônga | T322 | n ^u ôga | T388 | nônga; nóyga | | |
| T061 | nônga | T126 | nônga | T192 | nônga; nó:ya | T257 | nônga | T323 | n ^u ôga | T389 | nônga | | |
| T062 | nônga | T127 | nônga | T193 | nônga; nóga | T258 | nônga | T324 | nuóga | T390 | nônga | | |
| T063 | nó:a | T128 | nuâyga | T194 | nônga | T259 | nônga | T325 | nuâyga | T391 | nônga | | |
| T064 | nônga | T129 | nuôya; nuôya | T195 | nônga | T260 | nônga | T326 | nuóga; 'no:ga | T392 | nônga; nóyga; 'nouga | | |
| T065 | nônga | T130 | nuôya | T196 | nônga | T261 | núoga | T327 | nũôga | T393 | nônga | | |
| T066 | nônga; nóyga | T131 | n ^u âyga | T197 | nônga | T262 | nuóga; nuóga | T328 | nônga | T394 | nônga | | |

SLA V125a 'peta na nogi' (1/149a)

| | | | | | | | | | | | | | |
|------|----------------|------|----------------------------------|------|----------------------------|------|--------------------------------|------|------------------------|------|-------------------------------|------|-------------------------------|
| T001 | pětã | T067 | piětã; pijeta | T133 | p'jeta; pijeta; pijeta | T199 | pjeta | T264 | piéta; páta | T330 | / | T396 | pjeta |
| T002 | pětã | T068 | piětã | T134 | pjeta | T200 | pjeta | T265 | pieta | T331 | pijeta | T397 | 'pe:ita |
| T003 | pětã | T069 | p'jeta | T135 | pijeta | T201 | pjeta | T266 | piéta | T332 | pijeta | T398 | pjeta |
| T004 | pětã | T070 | piáta | T136 | pijeta; 'pie:ta | T202 | pjeta; pjeta; pé:ta (pé:ta) | T267 | páta, pjeta; piáta | T333 | pjeta, pijeta | T399 | pjeta |
| T005 | pětã | T071 | /; pietã | T137 | páta; pjeta | T203 | pjeta | T268 | piáta | T334 | pieta | T400 | pjetã |
| T006 | pětã | T072 | pijetã | T138 | pjeta | T204 | pjeta | T269 | piá:ta, pijeta | T335 | pjeta | T401 | 'pe:ta |
| T007 | pětã | T073 | / | T139 | pijeta | T205 | pjeta | T270 | piá:ta | T336 | / | T402 | 'pe:ta |
| T008 | pětã | T074 | pé:ta | T140 | p'jeta | T206 | /; pjeta | T271 | piáta | T337 | / | T403 | pjetã |
| T009 | pětã; pjeta | T075 | pjeta | T141 | p'jeta | T207 | pjeta | T272 | / | T338 | pijeta | T404 | pjeta; 'pe:ta; 'pe:ta; 'pe:ta |
| T010 | /; pé:ta | T076 | /; pjetã | T142 | pijeta | T208 | pjeta; pjeta; / | T273 | pjeta | T339 | pieta | T405 | 'pe:ta |
| T011 | pjetã | T077 | pjeta | T143 | p'jeta | T209 | pjeta | T274 | piéta | T340 | pi'ta | T406 | - |
| T012 | pjetã; pjeta | T078 | pjeta | T144 | pijeta | T210 | pjeta | T275 | pijeta; pié:ta | T341 | pi'ta | T407 | 'pe:ta ('pe:ita) |
| T013 | pjeta | T079 | pjeta | T145 | pijeta | T211 | pjeta; pjeta | T276 | pi:ta/pijeta | T342 | pieta | T408 | 'pe:ta |
| T014 | pé:ta | T080 | pé:ta | T146 | pijeta | T212 | pjeta | T277 | pi:ta | T343 | pjeta | T409 | 'pe:ta |
| T015 | pjeta | T081 | pjeta | T147 | p'jeta | T213 | pé:ta | T278 | 'pje:ta | T344 | pijeta | T410 | 'pe:ta |
| T016 | pjetã | T082 | 'pa:ta | T148 | pijeta; pijeta; 'pie:ta | T214 | pjeta | T279 | pijeta | T345 | páta; pá:ta | T411 | 'pie:ta, 'peta |
| T017 | pjetã | T083 | páta | T149 | pijeta; pijeta | T215 | pjeta | T280 | 'pe:ta | T346 | páta, páta | T412 | 'peta |
| T018 | pjetã | T084 | páta | T150 | pieta | T216 | pjeta | T281 | pijeta | T347 | pjeta, pjeta; páta | T413 | 'pe:ta |
| T019 | pjetã | T085 | páta | T151 | pieta | T217 | pjeta | T282 | pjeta; 'pe:ta | T348 | 'pe:ta | | |
| T020 | /; pé:ta | T086 | / | T152 | p'jeta | T218 | pé:ta | T283 | 'pe:ta | T349 | 'pá:ta | | |
| T021 | / | T087 | 'pə:ta | T153 | pieta | T219 | pijeta | T284 | pjeta | T350 | pjeta | | |
| T022 | pé:ta | T088 | páta | T154 | pijeta | T220 | pijeta | T285 | páta | T351 | pjeta | | |
| T023 | pjetã | T089 | páta | T155 | /; pi'ta; pijeta | T221 | pijeta | T286 | páta | T352 | p'jeta | | |
| T024 | pjeta | T090 | páta; pjeta; páta | T156 | 'piá:ta | T222 | pijeta | T287 | pjeta | T353 | pijeta | | |
| T025 | pé:ta | T091 | pjeta | T157 | pieta | T223 | pijeta | T288 | pjeta | T354 | pijete | | |
| T026 | pjeta | T092 | pjeta | T158 | pijeta; 'pe:ta | T224 | pijeta | T289 | pjeta | T355 | 'pieta | | |
| T027 | pjeta | T093 | páta | T159 | /; 'pieta | T225 | pijeta | T290 | pjeta | T356 | pieta | | |
| T028 | pjeta | T094 | / | T160 | pijeta | T226 | pijeta | T291 | pjeta; pjeta | T357 | pjeta | | |
| T029 | pé:ta | T095 | p'jeta | T161 | pijeta; / | T227 | p'jeta | T292 | pjeta | T358 | pjeta | | |
| T030 | pé:ta | T096 | p'eta | T162 | p'jeta | T228 | páta | T293 | pijeta | T359 | pjeta; pjeta | | |
| T031 | pé:ta | T097 | páta; pjeta; pjeta; pjeta; pjeta | T163 | p'jeta | T229 | pjeta; piáta | T294 | p'jeta | T360 | 'pe:ta | | |
| T032 | páta | T098 | páta | T164 | pijeta | T230 | pijeta | T295 | pjeta | T361 | 'pe:ta | | |
| T033 | páta; páta | T099 | p'eta, pjeta | T165 | p'jeta | T231 | pijeta; pijeta | T296 | pjeta | T362 | pjeta | | |
| T034 | pá:ta | T100 | pjeta | T166 | pijeta; pijeta; 'pieta | T232 | pijeta | T297 | pijeta | T363 | pjeta | | |
| T035 | pá:ta; pié:ta | T101 | páta | T167 | 'pieta | T233 | pijeta | T298 | 'pie:ta | T364 | 'pe:ta | | |
| T036 | páta | T102 | páta; páta; 'pa:ta | T168 | pieta | T234 | pijeta; pijeta; pieta; pijeta; | T299 | 'pie:ta | T365 | 'pe:ta | | |
| T037 | páta | T103 | páta | T169 | pjeta; pi'ta; pi'ta; pi'ta | | pié:ta | T300 | pijeta | T366 | /, õbzic 'peta na čevlju (?)' | | |
| T038 | páta | T104 | p'jeta | T170 | pjeta; p'jeta | T235 | pijeta | T301 | pijeta | T367 | 'pe:ta | | |
| T039 | páta | T105 | pieta | T171 | pjeta | T236 | pijeta; pié:ta | T302 | p'jeta | T368 | pjeta | | |
| T040 | páta | T106 | pi'ta | T172 | pjeta | T237 | pijeta | T303 | pijeta | T369 | 'pe:ta | | |
| T041 | páta | T107 | páta, pjeta | T173 | pjetã | T238 | pijeta | T304 | pjeta; 'pie:ta | T370 | pjeta; pjeta; pjeta | | |
| T042 | / | T108 | pi'ta | T174 | pijeta | T239 | páta, p'áta | T305 | pi'ta | T371 | 'pe:ta | | |
| T043 | pjeta; pjeta | T109 | p'jeta; /; pijeta | T175 | piáta | T240 | páta | T306 | / | T372 | pjeta; pjeta | | |
| T044 | pjeta | T110 | pjeta | T176 | pé:ta | T241 | pjeta | T307 | 'pe:ta | T373 | pjeta | | |
| T045 | pjeta | T111 | páta, pijeta | T177 | pjeta | T242 | peáta | T308 | 'pá:ta | T374 | pjeta; 'pe:ta | | |
| T046 | pjeta | T112 | pjetã; 'pjetã | T178 | pieta | T243 | páta | T309 | 'pie:ta | T375 | pjeta | | |
| T047 | pjeta | T113 | 'pə:ta | T179 | pijeta | T244 | p'áta; páta | T310 | p'eta | T376 | pjeta | | |
| T048 | pjeta | T114 | 'piata | T180 | / | T245 | páta | T311 | pijeta; pijet'á | T377 | pjeta | | |
| T049 | 'pa:ta; 'pe:ta | T115 | páta | T181 | p'jeta; pijeta | T246 | peáta | T312 | pijeta; p'jeta | T378 | 'pe:ta | | |
| T050 | pjeta; 'pe:ta | T116 | / | T182 | pié:ta | T247 | piáta; piáta; piáta | T313 | 'pieta | T379 | pjeta | | |
| T051 | pjeta | T117 | pijeta; pijeta | T183 | pijeta | T248 | piáta | T314 | 'pie:ta | T380 | 'pe:ta | | |
| T052 | pjetã | T118 | pijeta; páta | T184 | pjeta | T249 | pjete | T315 | pijeta | T381 | /; 'pe:ta | | |
| T053 | pjeta | T119 | pi'ta | T185 | pjeta | T250 | p'jeta (!) | T316 | pijeta; pjeta; pijeta | T382 | pjeta | | |
| T054 | pjeta | T120 | pijeta | T186 | pjeta | T251 | pjetã | T317 | pijeta; pijeta; 'pieta | T383 | 'pe:ta | | |
| T055 | pjeta | T121 | / | T187 | pjeta; pjeta; pjeta; pjeta | T252 | /; pé:ta | T318 | pijeta | T384 | 'pe:ta | | |
| T056 | pjetã; pjetã | T122 | pjeta | T188 | pjeta; / | T253 | pjeta | T319 | p'jeta | T385 | pjeta | | |
| T057 | pjeta; pjeta | T123 | pjeta | T189 | pjeta | T254 | páta | T320 | pijeta | T386 | pjetã; pjeta | | |
| T058 | pjeta; pjeta | T124 | / | T190 | pjeta | T255 | p'áta | T321 | pjeta | T387 | 'pe:ita | | |
| T059 | pjeta; pjeta | T125 | pjeta | T191 | pjeta; pjeta | T256 | p'áta | T322 | pijeta | T388 | pjeta; pjeta | | |
| T060 | pé:ta | T126 | pjeta | T192 | pjeta; pé:ta | T257 | páta | T323 | p'jete | T389 | pjetã | | |
| T061 | pjeta | T127 | páta, pjeta | T193 | pjeta; pjeta | T258 | piáta | T324 | pijeta | T390 | pjeta | | |
| T062 | pjeta | T128 | pi'ta | T194 | pjeta | T259 | piáta | T325 | pijeta | T391 | pjeta | | |
| T063 | pé:ta | T129 | pi'ta; piáta | T195 | pjeta | T260 | piáta | T326 | /; pijeta | T392 | pjeta, pjeta; pjeta; 'pe:ta | | |
| T064 | pjetã | T130 | pijeta | T196 | pjeta | T261 | piáta | T327 | pijeta | T393 | pjeta | | |
| T065 | pjetã | T131 | p'jeta | T197 | pjeta | T262 | piáta; piá:ta | T328 | pijeta | T394 | pjeta | | |
| T066 | pijeta | T132 | pijeta | T198 | pjeta | T263 | p'áta | T329 | pjeta | T395 | 'pieta | | |

SLA V064 'koža' (1/150)

| | | | | | | | | | | | | | |
|------|-----------------------------------|------|---|------|--|------|--|------|---------------------------------|------|----------------------------|------|------------------------------|
| T001 | kóžà | T067 | k ^u ážà; k ^u ážà, kuóžà | T132 | kūəža | T198 | kóža | T263 | kuóža | T329 | kòuža | T395 | 'k ^o :wža |
| T002 | kóžà | T068 | kuóžà | T133 | kūəže; k ^u óžę; kūəže | T199 | kóža | T264 | kúoža; kuóža | T330 | / | T396 | kòuža |
| T003 | kóžà | T069 | k ^u óža | T134 | kūəža | T200 | kóža | T265 | kúoža | T331 | kòuža | T397 | 'ko:uža |
| T004 | kóžà | T070 | kúəža | T135 | kū ^o ža | T201 | kóža | T266 | kuóža | T332 | kòuža | T398 | kòuža |
| T005 | kóžà | T071 | kuóžà; kúoža | T136 | k ^u ážà; 'kuəža | T202 | kóža; kóža; kó:ža | T267 | kúože; kuóže | T333 | kàuža | T399 | kòuža |
| T006 | kóžà | T072 | kuóžà | T137 | kūoža; kūoža | T203 | kóža | T268 | kúože | T334 | kàuža | T400 | kòuža |
| T007 | kóžà | T073 | kuóžà | T138 | kūəža | T204 | kóža | T269 | kuóža | T335 | kòuža | T401 | 'ko:uža |
| T008 | kóžà | T074 | kó:ža | T139 | kū ^o ža | T205 | kóža | T270 | kuóža | T336 | kòuža | T402 | 'k ^o :uža |
| T009 | kóžà; kóža | T075 | kóža | T140 | k ^u óžę; k ^u óžà | T206 | /; kóža | T271 | kúoža | T337 | kàuža | T403 | kòuža |
| T010 | /; kó:ža | T076 | kóža; kóža | T141 | k ^u óžę | T207 | kóža | T272 | kuóža | T338 | kòuža | T404 | kòuža; 'ko:uža; 'ko:uža; |
| T011 | kóžà | T077 | kóža | T142 | kūəža | T208 | kóža; kóža; kóža | T273 | kuóža | T339 | kòuža, kòuža, kàuža | | 'ko:uža |
| T012 | kóžà; kóža | T078 | kóža | T143 | k ^u óžę | T209 | kóža | T274 | kuóža | T340 | kūža | T405 | 'ka:uža |
| T013 | kóžà | T079 | kóža | T144 | kūəže | T210 | kóža | T275 | kuóža; kuóža | T341 | kūža | T406 | - |
| T014 | kó:ža | T080 | kó:ža | T145 | kūəže | T211 | /; kóža | T276 | kú:ža | T342 | kūža | T407 | 'kó:ža, 'k ^o :uža |
| T015 | qóžà | T081 | kóža | T146 | kūəže | T212 | kóža | T277 | kú:že | T343 | kūža | T408 | 'kouža |
| T016 | qóžà | T082 | 'ku:əža | T147 | kūəža | T213 | kó:ža | T278 | 'kuoža | T344 | kūža | T409 | 'ku:ža |
| T017 | qóžà | T083 | kūoža | T148 | kūəža; kūəže; 'kuəže | T214 | kóža | T279 | kūəža | T345 | kūža; 'ku:ža | T410 | 'ku:ža |
| T018 | qóžà | T084 | kūoža | T149 | kūəža; kūəža | T215 | kóža | T280 | 'k ^o :ža | T346 | kūža | T411 | 'kó:ža |
| T019 | qóžà | T085 | kuóžà | T150 | kūože | T216 | kóža | T281 | kūža | T347 | kūža; kūža | T412 | 'k ^o :ža |
| T020 | /; ?ó:ža | T086 | kū ^o ža | T151 | kuoža | T217 | kóža | T282 | kóža; 'kó:ža | T348 | 'ku:ža | T413 | 'k ^o :ža |
| T021 | / | T087 | 'ku:əža | T152 | kūoža | T218 | kó:ža | T283 | 'k ^o :ža | T349 | 'ku:ža | | |
| T022 | ?ó:ža | T088 | kūəža | T153 | kūoža | T219 | kóža | T284 | kóža | T350 | kūža | | |
| T023 | ?ó:ža | T089 | kuóžà | T154 | kūoža | T220 | kóža | T285 | kūža | T351 | kūža | | |
| T024 | qóžà | T090 | kūoža; kúoža; kūože | T155 | kū ^o ža; kúoža; 'kuəža | T221 | kóža | T286 | kūža | T352 | kòuža | | |
| T025 | ?úoža, ?ó:ža | T091 | kūoža | T156 | 'kuə:ža | T222 | kóža | T287 | kóža, kūža | T353 | kàuža | | |
| T026 | qóžà | T092 | kūoža | T157 | kū ^o ža | T223 | kóža | T288 | kūža | T354 | kòuža | | |
| T027 | qò:ža | T093 | kūəža | T158 | k ^u óžà; 'kuoža | T224 | k ^u óžà | T289 | kūža | T355 | 'kauža | | |
| T028 | quóžà | T094 | kūoža | T159 | kuóžà; 'k ^o :ža | T225 | kóža | T290 | kóža | T356 | kàuža | | |
| T029 | qoó:ža | T095 | kū ^o ža | T160 | kūoža | T226 | kúoža | T291 | kóža; kóža | T357 | kóža, kòuža | | |
| T030 | ?ó:ža | T096 | kū ^o ža | T161 | k ^u óžà; kuóžà | T227 | kū ^o ža | T292 | kòuža | T358 | kòuža | | |
| T031 | ?ó:əža | T097 | kū ^o ža; kúəža; kūəža; /; | T162 | k ^u óžà | T228 | kóžę | T293 | kūža | T359 | koóuža; kòuža | | |
| T032 | qó ^o ža | | 'kuəža | T163 | kūoža | T229 | kóža; kóže | T294 | kūža | T360 | 'k ^o :ža | | |
| T033 | qóəža; qó ^o ža; ?ó:əža | T098 | kū ^o ža | T164 | kuóžę | T230 | kúoža | T295 | kóža | T361 | 'ko:uža | | |
| T034 | ?ó:ža | T099 | kū ^o ža, kú ^o ža | T165 | k ^u óžà | T231 | kuóžę; k ^u óžę | T296 | kūža | T362 | kàuža | | |
| T035 | kó:ža; kó:ža | T100 | kūəža | T166 | k ^u óžà; kuóžà; 'kuoža | T232 | kuóžà | T297 | kūəža | T363 | kàuža | | |
| T036 | kóža | T101 | kūəža | T167 | 'kuože | T233 | kúože, kúəže | T298 | 'kuoža | T364 | 'k ^o :uža | | |
| T037 | qóžà | T102 | kūəža; kúəža; 'kuəža | T168 | kūože | T234 | k ^u óžà; kúəžę; kúoža; kúoža; | T299 | 'kuo:ža | T365 | 'ko:uža | | |
| T038 | kóža | T103 | kūəža | T169 | kūže; kúžę; kúže; kúže | | kúoža | T300 | k ^u óžà | T366 | kòuža | | |
| T039 | kóža | T104 | k ^u óžę | T170 | kūəže; k ^u óžę | T235 | kúoža | T301 | kū ^o ža | T367 | 'ko:uža | | |
| T040 | kóža | T105 | kūəža | T171 | k ^u óžę | T236 | kuóžà; kuóžà | T302 | k ^u óžà | T368 | kòuža | | |
| T041 | kóžę | T106 | kūəža | T172 | kóžà | T237 | k ^u óžà | T303 | kū ^o ža | T369 | 'k ^o :ža | | |
| T042 | kóžà | T107 | kūəža | T173 | kóžà | T238 | kuóžà | T304 | kū ^o ža; 'kuoža | T370 | kóža; kóža; kóža | | |
| T043 | kóžà; kóžà | T108 | kūəže | T174 | kuóžę | T239 | kuóžę | T305 | kūəža | T371 | 'k ^o :ža | | |
| T044 | kóžà | T109 | k ^u óžà; kúəža; kúoža | T175 | kóžę | T240 | kuóžà | T306 | kūoža | T372 | kóža; kóža | | |
| T045 | kóžà | T110 | kūəže | T176 | kó:že | T241 | kúoža | T307 | 'k ^o :ža | T373 | kóžà | | |
| T046 | kóžà | T111 | kūəža | T177 | kóžę | T242 | kuóžę | T308 | 'k ^o :ža, 'ku:ža | T374 | kóžà; 'k ^o :ža | | |
| T047 | kóžà | T112 | k ^u óžà; 'kuožà | T178 | kuóžę | T243 | kúože | T309 | 'kó:ža | T375 | kóžà | | |
| T048 | kóžà | T113 | 'kuəža | T179 | kuóžà | T244 | k ^u óžà; kúoža | T310 | kūže | T376 | kóžà | | |
| T049 | 'ko:ža; 'k ^o :ža | T114 | 'kuəža | T180 | k ^u óžà | T245 | kuóžà | T311 | kóžà; kóžà | T377 | kóžà | | |
| T050 | kóžà; 'ko:ža | T115 | kuóžà | T181 | k ^u óžà; kuóžà | T246 | kuóžà | T312 | kuóžà; kúoža, kóžà | T378 | 'kó:ža | | |
| T051 | kuóžà | T116 | kúoža | T182 | kúoža | T247 | kuóžà; kúoža; kuóžà | T313 | 'kó:ža | T379 | kóžà | | |
| T052 | k ^u óžà | T117 | kū ^o ža; kúəža | T183 | k ^u óžà | T248 | kúože | T314 | 'kó:ža | T380 | 'ku:ža | | |
| T053 | kuóžà, kuážà | T118 | kū ^o ža; kúəža | T184 | kóžà | T249 | kóžà | T315 | kuóžà | T381 | kóžà; 'k ^o :ža | | |
| T054 | kóžà | T119 | kū ^o ža | T185 | kóžà | T250 | kóžà | T316 | kóžà; kóžà; kóžà | T382 | kóžà | | |
| T055 | kuóžà | T120 | kūoža | T186 | kóžà | T251 | k ^u óžà | T317 | kóžà; kóžà; 'k ^o :ža | T383 | 'k ^o :ža | | |
| T056 | kóžà; kóžà | T121 | kūža | T187 | kóžà; kóžà; kóžà; kóžà | T252 | /; kuóžà | T318 | kóžà | T384 | 'ka:uža | | |
| T057 | kóžà; kóžà | T122 | kūžà | T188 | kóžà; 'k ^o :ža | T253 | kúəža | T319 | kóžà | T385 | kóžà; 'k ^o :uža | | |
| T058 | kóžà; kóžà | T123 | kūža | T189 | kóžà | T254 | kúoža | T320 | kū ^o ža, kóžà | T386 | kóžà; kóžà | | |
| T059 | kóžà; kóžà | T124 | kūoža | T190 | kóžà | T255 | kūoža | T321 | kóžà | T387 | 'k ^o :uža | | |
| T060 | kó:ža | T125 | kóžà | T191 | kóžà; kóžà | T256 | kūoža | T322 | kóžà | T388 | kòužà; kòužà | | |
| T061 | kóžà | T126 | kóžà | T192 | kóžà; kó:ža | T257 | kuóžę | T323 | k ^u óžà | T389 | kòužà | | |
| T062 | kóžà | T127 | kóžà | T193 | kóžà; kóžà | T258 | kuóžà | T324 | kóžà | T390 | kòuža | | |
| T063 | kó:ža | T128 | kūəže | T194 | kóžà | T259 | kuóžę | T325 | kóžà | T391 | kòuža | | |
| T064 | kóžà | T129 | kū ^o ža; kúəža | T195 | kóžà | T260 | kuóžà | T326 | kòuža; 'ko:uža | T392 | kòuža; kòuža; 'kouža | | |
| T065 | kóžà | T130 | kūəžę | T196 | kóžà | T261 | kúože | T327 | kūža | T393 | kòuža | | |
| T066 | ku ^o žà; kuóžà | T131 | kuóžę | T197 | kóžà | T262 | kuóžà; kúože | T328 | kòuža | T394 | kòuža | | |

SLA V621 'sestra' (1/151)

| | | | | | | | | | | | | | |
|------|-------------------------|------|---------------------------------|------|--------------------------------|------|----------------------------|------|-------------------------------|------|--------------------------|------|----------------------------|
| T001 | sè*strä | T067 | sèstrà; sèstra | T132 | sièstra | T197 | sèstra | T262 | sjástra; sjá:stra | T328 | sièstra | T394 | sèstra |
| T002 | seàsträ | T068 | sèsträ | T133 | sièstra; sièstra; sièstra | T198 | sèstra | T263 | sástra | T329 | sièstra | T395 | 'sä:stra |
| T003 | sèsträ | T069 | sasträ | T134 | sèstra | T199 | sèstra | T264 | sjástra; sástra | T330 | sièstra | T396 | sèstra |
| T004 | seàsträ | T070 | sesträ | T135 | sièstra | T200 | sèstra | T265 | sjástra | T331 | sifestra | T397 | 'sè:stra |
| T005 | sèstra | T071 | sesträ; sesträ | T136 | sièstra; 'sje:stra | T201 | sèstra | T266 | sjástra | T332 | sifestra | T398 | sástra |
| T006 | sèsträ | T072 | sèsträ | T137 | sástra; sèstra | T202 | sèstra; sèstra; sé:stra | T267 | seástra; sjástra | T333 | sèstra | T399 | sèstra |
| T007 | sèsträ | T073 | sàstra | T138 | sèstra | T203 | sèstra | T268 | sjástra | T334 | sifestra | T400 | sástra |
| T008 | sèsträ | T074 | sesträ | T139 | sièstra | T204 | sèstra | T269 | sjá:stra | T335 | sièstra | T401 | 'sje:stra |
| T009 | sèsträ; sèstra | T075 | sasträ | T140 | sièstra | T205 | sèstra | T270 | sjá:stra | T336 | sièstra | T402 | sèstra |
| T010 | /; sé:stra | T076 | sesträ; sesträ | T141 | sièstra | T206 | sèstra; séstra | T271 | sjástra | T337 | sifestra | T403 | sástra, sástra |
| T011 | sasträ | T077 | sesträ | T142 | sièstra | T207 | sèstra | T272 | sé:stra | T338 | sièstra | T404 | 'se:stra; 'sestra; sèstra; |
| T012 | sasträ; sasträ | T078 | sesträ | T143 | sièstra | T208 | sèstra; sèstra; sèstra | T273 | sèstra | T339 | sièstra, sièstra | | 'sä:stra |
| T013 | sásträ | T079 | sesträ | T144 | sièstra | T209 | sèstra | T274 | sjástra | T340 | sifestra | T405 | 'si:èstra |
| T014 | sé:stra | T080 | sesträ | T145 | sièstra | T210 | sèstra | T275 | sié:stra; sié:stra | T341 | sifestra | T406 | — |
| T015 | sasträ | T081 | sesträ | T146 | sièstra | T211 | sèstra; sèstra | T276 | sièstra | T342 | sifestra | T407 | 'se:stra |
| T016 | sasträ | T082 | 'se:stra | T147 | sièstra | T212 | sèstra | T277 | sié:stra | T343 | sèstra | T408 | 'se:stra |
| T017 | sasträ | T083 | sesträ | T148 | sièstra; sièstra; 'sje:stra | T213 | sé:stra | T278 | 'sje:stra | T344 | sèstra, sifestra | T409 | 'se:stra |
| T018 | sasträ | T084 | sèstra | T149 | sièstra; sièstra | T214 | sèstra | T279 | sièstra | T345 | sástra; 'sä:stra | T410 | 'se:stra |
| T019 | sasträ | T085 | sèstra | T150 | sièstra | T215 | sèstra | T280 | 'sje:stra | T346 | sásträ | T411 | 'sje:stra |
| T020 | /; 'sa:stra | T086 | sèstra | T151 | sièstra | T216 | sèstra | T281 | sièstra | T347 | sèstra; sástra | T412 | 'sestra |
| T021 | / | T087 | 'se:stra | T152 | sèstra | T217 | sèstra | T282 | sèstra; 'se:stra | T348 | 'se:stra | T413 | 'se:stra |
| T022 | sé:stra | T088 | sèstra | T153 | sesträ | T218 | sé:stra | T283 | 'se:stra | T349 | 'sä:stra | | |
| T023 | sástra | T089 | sàstra | T154 | sièstra | T219 | sièstra | T284 | sèstra | T350 | sèstra | | |
| T024 | sèstra | T090 | sàstra; sèstra; sàstra | T155 | /; sièstra; 'sje:stra | T220 | sièstra | T285 | sástra | T351 | sèstra | | |
| T025 | sé:stra | T091 | sèstra | T156 | 'siä:stra | T221 | sièstra | T286 | sástra | T352 | sièstra, seástra | | |
| T026 | sásträ | T092 | sèstra | T157 | sièstra | T222 | sièstra | T287 | sèstra | T353 | sièstra | | |
| T027 | sèstra | T093 | sèstra | T158 | sástra; 'sastra | T223 | sièstra | T288 | sèstra | T354 | sièstra, sièstra | | |
| T028 | sèstra | T094 | sástra | T159 | sèstra; 'se:stra | T224 | sièstra | T289 | sèstra | T355 | 'sje:stra | | |
| T029 | sé:stra | T095 | sèstra | T160 | sèstra | T225 | sièstra | T290 | sèstra | T356 | sièstra | | |
| T030 | sé:stra | T096 | sèstra | T161 | sèstra; sèstra | T226 | sièstra | T291 | sèstra; sèstra | T357 | sèstra | | |
| T031 | sé:stra | T097 | sèstra; sèstra; sèstra; sèstra; | T162 | sèstra | T227 | sièstra | T292 | sèstra | T358 | sièstra | | |
| T032 | sásträ | | 'se:stra | T163 | sèstra | T228 | sièstra | T293 | sièstra | T359 | sèstra; sèstra | | |
| T033 | sásträ; sásträ; sá:stra | T098 | sièstra | T164 | sèstra | T229 | sjásträ; sièstra | T294 | sièstra | T360 | 'se:stra | | |
| T034 | sjástra | T099 | sièstra | T165 | sèstra | T230 | sièstra | T295 | sèstra | T361 | 'se:stra | | |
| T035 | sá:stra; sièstra | T100 | sièstra | T166 | sèstra; sèstra; 'sestra | T231 | sièstra; sièstra | T296 | sèstra | T362 | sèstra, siftra | | |
| T036 | sjástra | T101 | sièstra | T167 | 'sestra | T232 | sièstra | T297 | sièstra | T363 | sièstra | | |
| T037 | sjástra | T102 | sièstra; sièstra; 'sje:stra | T168 | sèstra | T233 | sièstra | T298 | 'sje:stra | T364 | 'sä:stra | | |
| T038 | seástra | T103 | sièstra | T169 | sièstra; sièstra; sièstra; | T234 | sièstra; sièstra; sièstra; | T299 | / | T365 | 'sie:stra | | |
| T039 | sièstra | T104 | / | | sièstra | | sièstra; sié:stra | T300 | sièstra | T366 | sèstra | | |
| T040 | sèstra | T105 | sièstra | T170 | sèsträ; sèstra | T235 | sièstra | T301 | sièstra | T367 | 'sestra | | |
| T041 | sèstra | T106 | sièstra | T171 | / | T236 | sièstra; seástra, seástra | T302 | sièstra | T368 | sèstra | | |
| T042 | sèstra | T107 | sèstra | T172 | sèstra | T237 | sièstra | T303 | sièstra | T369 | 'sestra | | |
| T043 | sèstra; sèstra | T108 | sièstra | T173 | sièstra | T238 | sièstra | T304 | sèstra; 'sje:stra | T370 | /; sèstra; sèstra | | |
| T044 | sèstra | T109 | sièstra; sièstra; sièstra | T174 | sièstra | T239 | seástra | T305 | sèstra | T371 | 'sä:stra | | |
| T045 | sèstra | T110 | sèstra | T175 | sièstra | T240 | sástra | T306 | sièstra | T372 | sèstra; sèstra | | |
| T046 | sèstra | T111 | sièstra | T176 | / | T241 | sèstra | T307 | 'se:stra | T373 | sèstra | | |
| T047 | sèstra | T112 | sèsträ; 'sästrä | T177 | sièstra | T242 | seástra | T308 | 'sä:stra | T374 | sèstra; 'sä:stra | | |
| T048 | sèstra | T113 | 'sje:stra | T178 | sèstra | T243 | sástra | T309 | 'sje:stra | T375 | sèstra | | |
| T049 | 'sestra; 'se:stra | T114 | 'sä:stra | T179 | sé:stra | T244 | seástra; sástra | T310 | sèstra | T376 | sèstra | | |
| T050 | sèsträ; 'se:stra | T115 | sástra | T180 | sèstra | T245 | sástra | T311 | sièstra; sièstra | T377 | sèstra | | |
| T051 | sèstra | T116 | sèstra | T181 | /; sé:stra | T246 | / | T312 | sièstra; sièstra | T378 | 'sestra | | |
| T052 | sèstra | T117 | sièstra; sièstra | T182 | sé:stra | T247 | sjástra; sjástra; sjástra | T313 | 'sièstra | T379 | 'sä:stra | | |
| T053 | sèstra | T118 | sástra; sástra | T183 | sèstra | T248 | sjástra | T314 | 'sje:stra | T380 | 'sä:stra | | |
| T054 | sèstra | T119 | sástra | T184 | sèstra | T249 | sèstra | T315 | sièstra | T381 | sèstra; 'sä:stra | | |
| T055 | seésträ | T120 | sástra | T185 | sèstra | T250 | sièstra | T316 | sièstra; sièstra; sièstra | T382 | sèstra | | |
| T056 | sasträ; sasträ | T121 | sèstra | T186 | sèstra | T251 | sèsträ | T317 | sièstra; 'sje:stra; 'sje:stra | T383 | 'sä:stra | | |
| T057 | sasträ; sasträ | T122 | sástra | T187 | sèstra; sèstra; sèstra; sèstra | T252 | /; sé:stra | T318 | sièstra | T384 | 'sä:stra | | |
| T058 | sasträ; sasträ | T123 | sástra, sástra | T188 | sèstra; 'se:stra, 'sestra | T253 | sèstra | T319 | sièstra | T385 | sèstra | | |
| T059 | sasträ; sasträ | T124 | sástra | T189 | sèstra | T254 | sástra | T320 | sièstra | T386 | sèsträ; sèstra | | |
| T060 | sesträ | T125 | sástra | T190 | sèstra | T255 | seástra | T321 | sèstra | T387 | 'sestra | | |
| T061 | sesträ | T126 | sèstra | T191 | sèstra; séstra | T256 | seástra | T322 | sièstra | T388 | sèsträ; sèstra | | |
| T062 | sesträ | T127 | sástra | T192 | sèstra; sé:stra | T257 | sjástra | T323 | sièstra | T389 | sásträ | | |
| T063 | sesträ | T128 | sièstra | T193 | sèstra; / | T258 | seástra | T324 | sièstra | T390 | sèstra | | |
| T064 | sasträ | T129 | sièstra; sièstra | T194 | sèstra | T259 | sjástra | T325 | sièstra | T391 | sèstra | | |
| T065 | sèsträ | T130 | sièstra | T195 | sèstra | T260 | sjástra | T326 | /; 'sje:stra | T392 | sèstra; sástra; 'sä:stra | | |
| T066 | sèsträ | T131 | sièstra | T196 | sèstra | T261 | sjástra | T327 | sièstra | T393 | sástra | | |

